



My Book

--



The

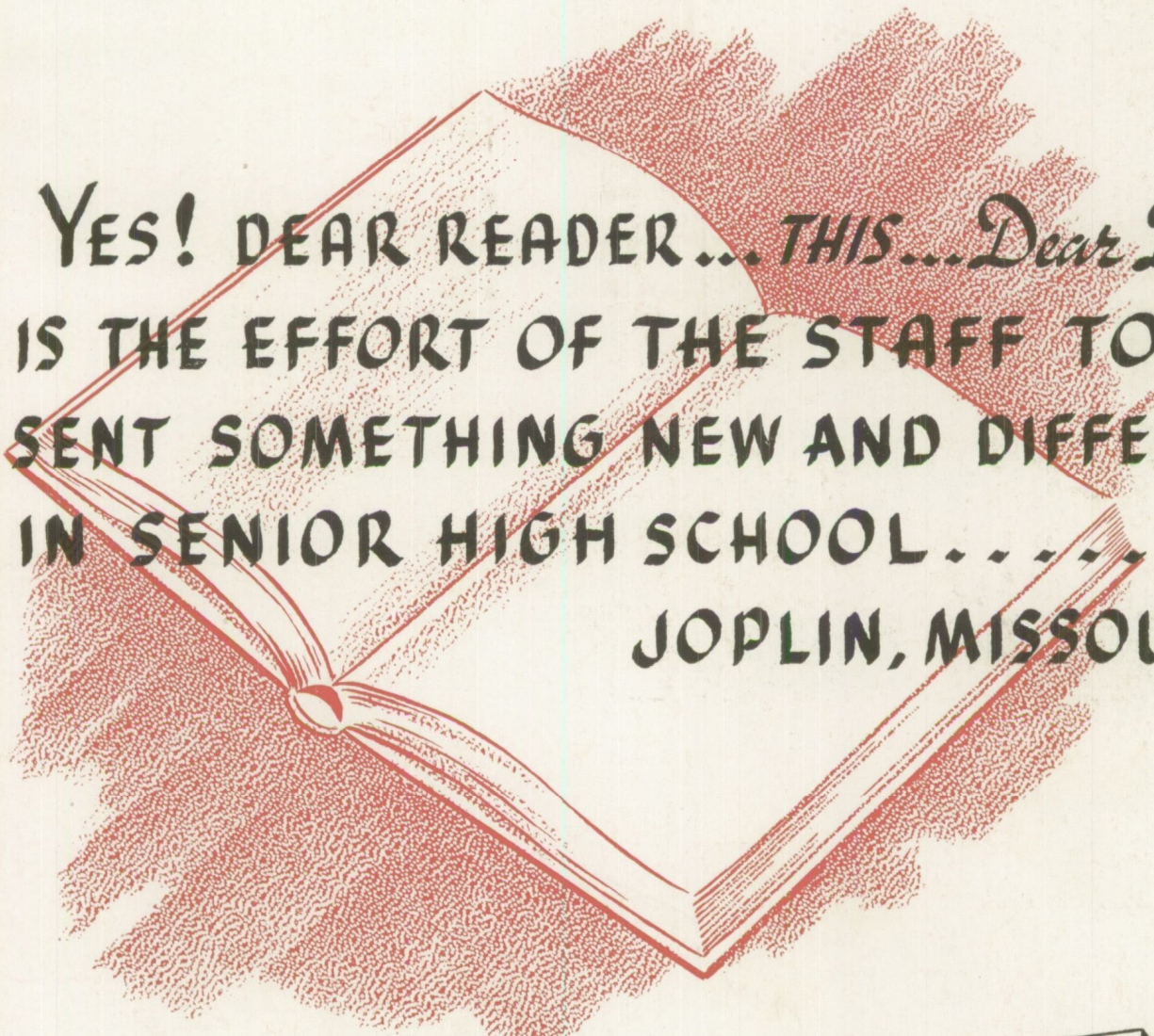

YES! DEAR READER... *THIS... Dear Diary*
IS THE EFFORT OF THE STAFF TO PRE
SENT SOMETHING NEW AND DIFFERENT
IN SENIOR HIGH SCHOOL.....

JOPLIN, MISSOURI

JOPLIMO
OF NINETEEN HUNDRED





MRS. EDNA CLARK

Mrs. Clark reigns calmly over Study A in an atmosphere conducive to concentration. Ready and able to help her manly charges in any subject, she still sees that they get their lessons. Understanding, loyal, helpful—there is no teacher in all JHS who commands more respect from her students.

We dedicate this 1947 edition of the Joplimo to our beloved Study Hall teachers, Mrs. Clark and Mrs. Chestnut. We wish to express, in this small gesture, our appreciation for their untiring efforts ~~in our~~ ^{in their} behalf.

Mrs. Chestnut is the patient little lady who has charge of the large brood of girls who are forever breezing in and out of Study B. We love her for her cheerfulness and devotedness to us. We'll all agree that her post is one of the hardest in the school, and we admire her faithfulness to it.

MRS. EDNA CHESTNUT



Some snooze — some dream—some even study in our “Hall of Learning.” Mrs. Clark patiently abides the endless questions, while we wearily plod on.



Just as scholarship is the key to success, so is study the key to scholarship

“Halls of Learning”—yes, that’s what they are. Here—we cram into our heads those long assignments and study for those “killing” exams.



It’s that little hall “around the corner” where Mrs. Chestnut ever tells us how to rise in the world and where we’ll ever find a “friend in need.”

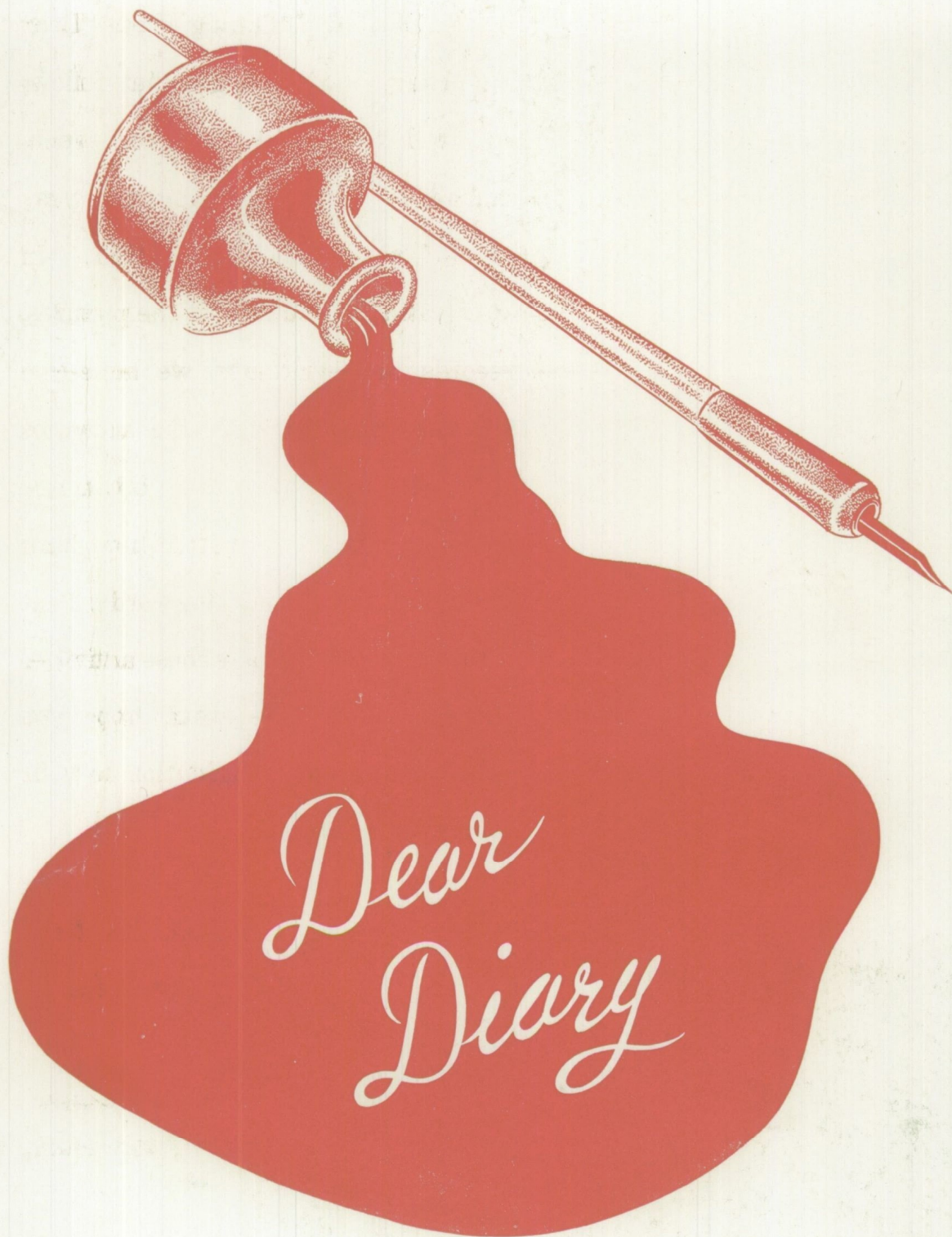

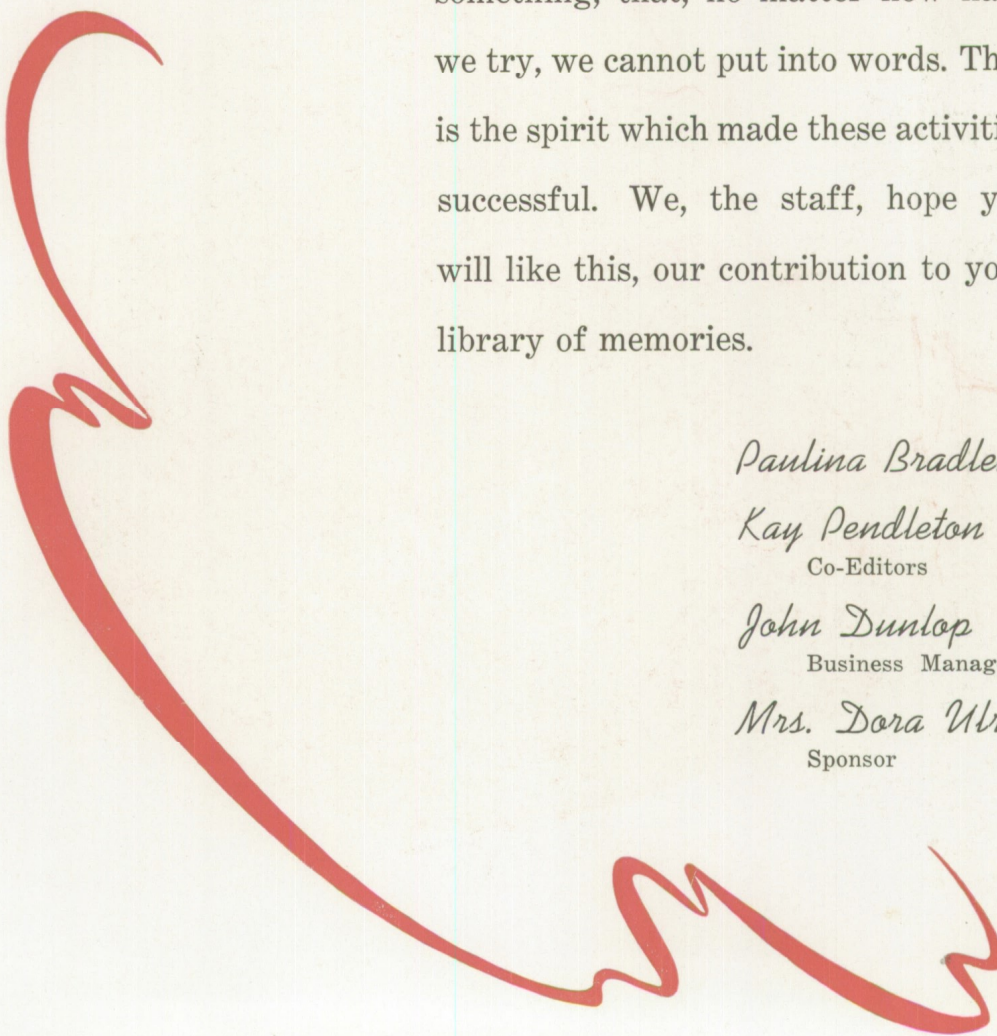

THIS is the beginning of our "Dear Diary." In the pages that follow, you will find a record of the events that have occurred during the year 1946-47 at Joplin Senior High. In later years, as you look at the pictures, records, and write-ups, we hope you will remember not only the activities portrayed, but also that intangible something, that, no matter how hard we try, we cannot put into words. That is the spirit which made these activities successful. We, the staff, hope you will like this, our contribution to your library of memories.

Paulina Bradley

Kay Pendleton
Co-Editors

John Dunlop
Business Manager

Mrs. Dora Ulrici
Sponsor

"
Supintendent
School Board
Principal
Student Council
Teachers

"
TUESDAY
Dance
Music

"
THU
Soc
Spys

"
WEDNESDAY
Class
Military
y-teens

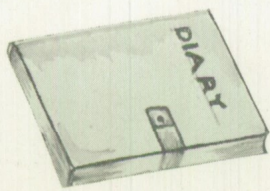



"
Joplimo

Classes-at-work
J. L.

Sports
Hi-y

FRIDAY

SATURDAY

Snap

Baccala
Com
ment
SUNDAY

PSDAY

Faltering Footsteps



Many times a day we see the shadows of boys and girls walk the short distance to the public library for study and research.

Militant Monday



Every Monday the student Council, under Francis' guiding hand, hatches plans to keep us in line. These include the sponsoring of assemblies, locker-checking, and other helpful but unobtrusive jobs. With an elected representative from every home room, our Student Council is a real sample of young democracy at work.

No blue Mondays for us — we're too busy. Our "militarists" practically take the place over. The Student Council with its "iron hand" the teachers' meetings, and the weekly R. O. T. C. inspection. Yes, I think we can really call it "Militant Monday."

Howard is getting ready for that regular Monday competition that all the R.O.T.C. boys take part in. They sit at home Sunday evening polishing buttons, shining shoes, and brushing uniforms for all they're worth. One man in every company wins the striking red and green orderly braid for one week —if he is absolutely spotless in inspection hour. Next Monday everybody gets a new chance.



Testimonial Tuesday



"Testimonial?"—I should say. Here we see Madge and Lois busy with that little machine. All they do is turn the handle and we are the poor sufferers. These tests are very educational we're told, but we are more at ease when we know it is a notice or an assembly program "in the print!"

Tuesday is a busy day for all. Students are taking exams, final preparations are made for the class plays, and those roving reporters can be seen about the halls rounding up the latest news. We all suffer from writer's cramp 'cause the assignments get longer as the week gets well underway.

The pictorial art work on the back board tells us that this little quiz is over Tennyson's "Idylls of the King."



Work-A-Day Wednesday

Oh, those much dreaded grade cards—given out on Wednesdays at 3:30. There's a rush to compare marks. "I came up in Algebra—guess I collect that fifty cents from Dad." "Looks like I forfeit shows for awhile—'M' in English." Well, one good thing—grades are only exposed once in six weeks.

Our Wednesdays are "full up." All scurrying here and there trying to get something done—military on parade, teachers working to get grade cards out, and students working to get grade cards out—of sight. Y-Teens' program day. Yes, with all these activities, we're glad to hear the 3:30 bell.



This group of girls is responsible for those interesting programs sponsored by the Y-Teens. They are the members of the executive board with Shirley Williams, president, at the head. They are always hard at work on plans for future meetings.

Tenacious Thursday



Politics galore . . . on election day.

Military on Parade at the victorious Turkey Day game.

The outcome of the election, the thrill and excitement of the Thanksgiving game and every other week our society meetings shine brightest in the recollection of the fourth day—Thursday.

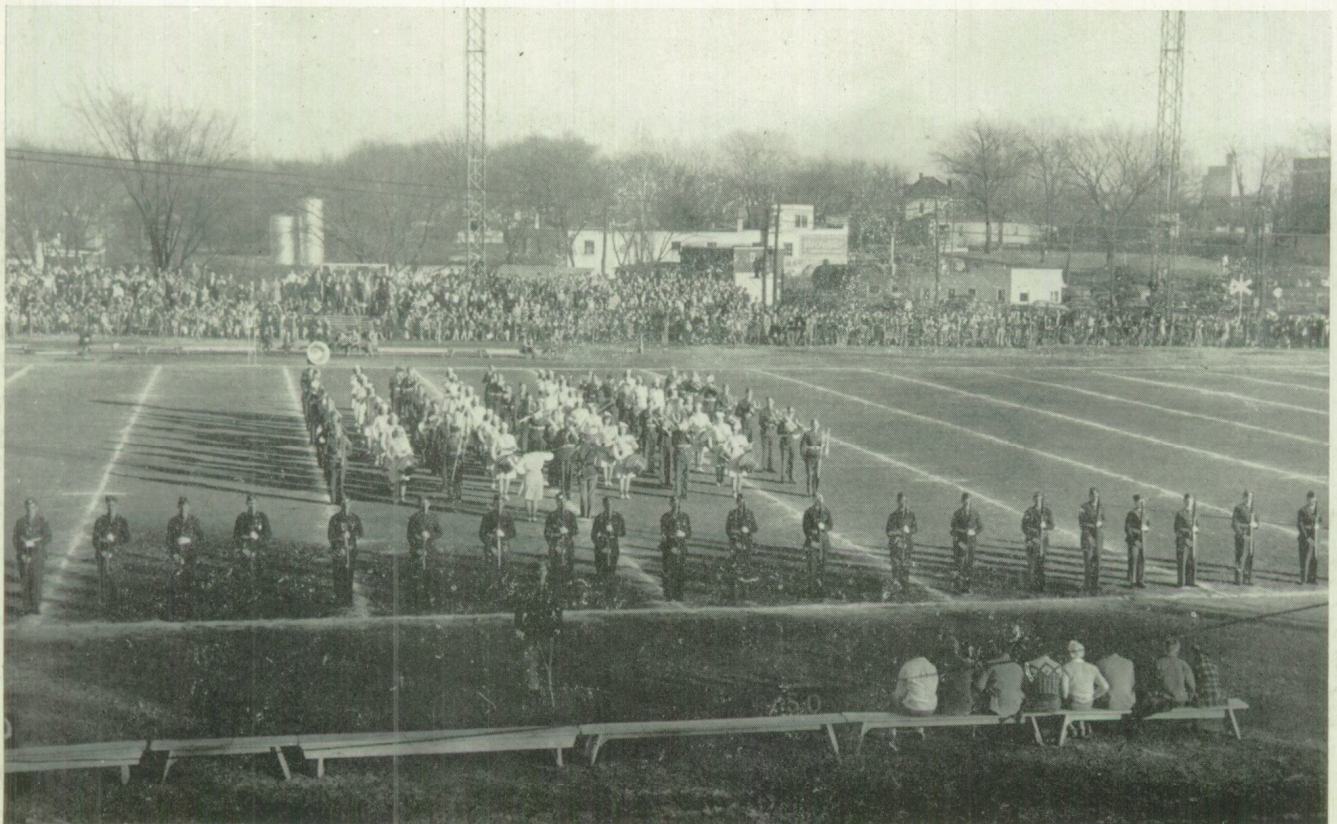

Forensic Friday



Those unforgettable Fridays . . .
guest speakers, special programs, and oh!
yes, those sixty four dollar words.

President Francis reports.

Mary Jac and Betty distribute the roses
to our football lettermen.





CLASS
RECORD

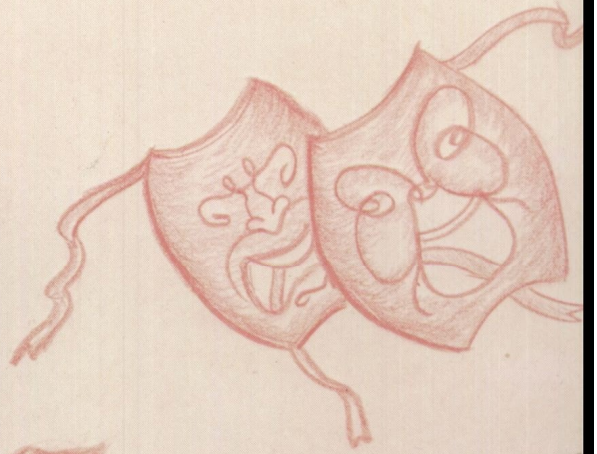

Dear Diary—
Well, where do
new week, a
I have so ma
iences to record
Diary-- the da
concerts, the sti
ings, the class
special assem
the eight per
then the tea
their meetin
course I'll
even if I
go

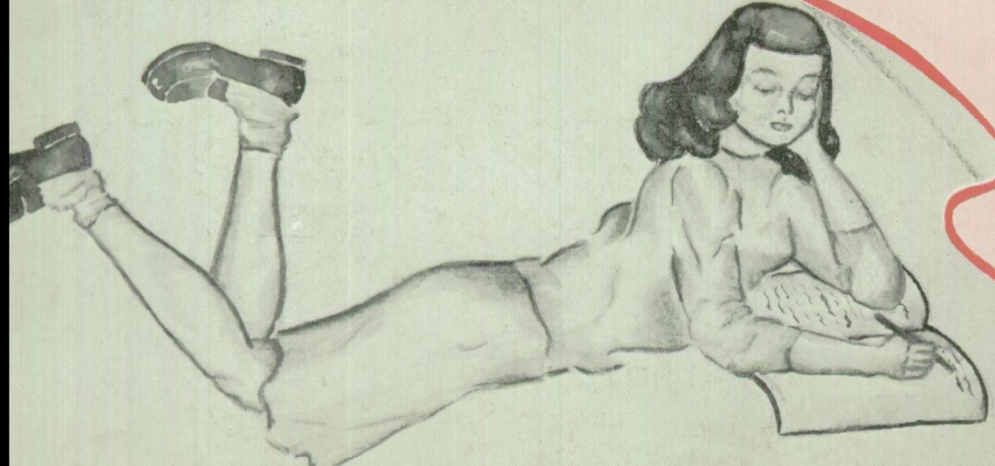

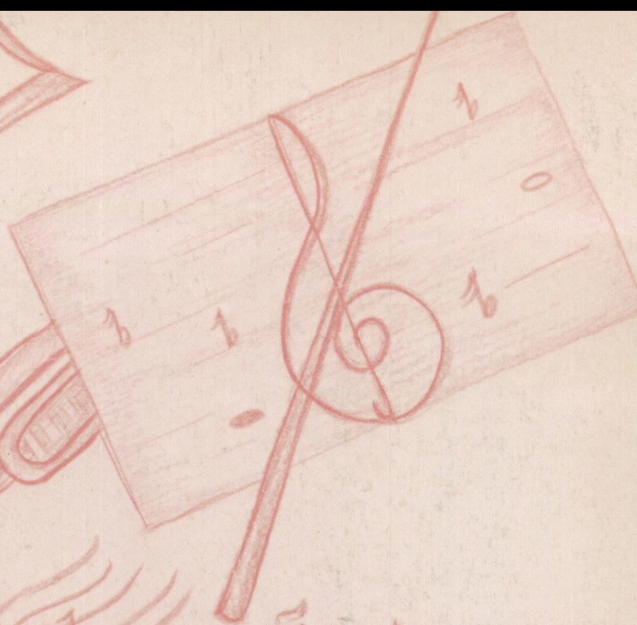
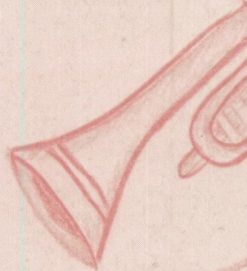
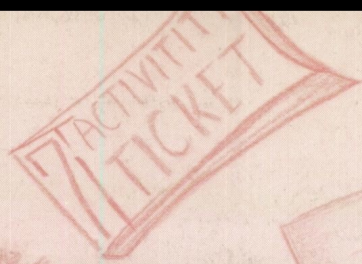

...ing a
... year,
... new exer-
... your pages,
... and orchestra
... council meet-
... There'll be
... and naturally
... will be mentioned
... will be having
... behind closed doors. Of
... the effects of these
... I know just what
... Well, 'speak I'd better
... cause it's a busy
... schedule--

DOWN BEAT

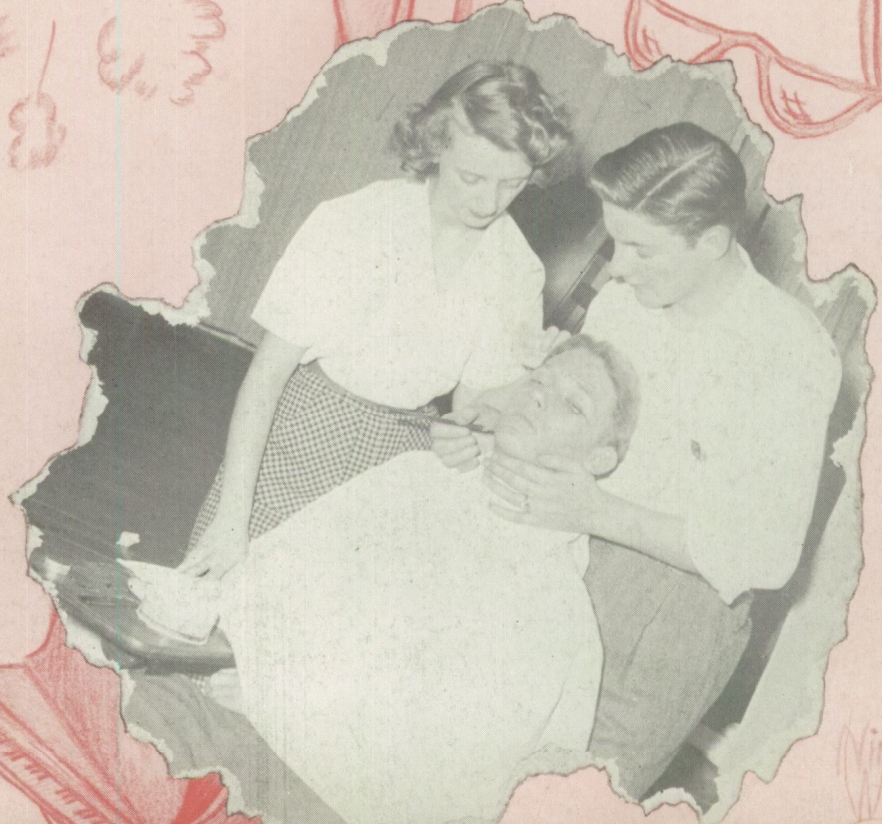
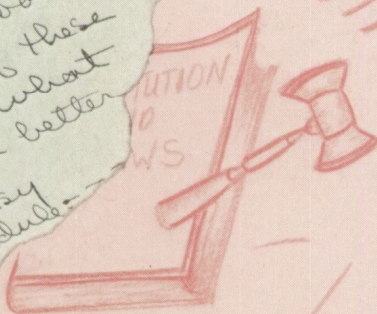

W. W. W.



Superintendent Roi S. Wood

ROI S. WOOD: Superintendent of our schools for the past three and one-half years . . . N.E.A. . . . Assn. for Supervision and Curriculum Development . . . Vice-Pres. of Mo. Assn. for School Administration . . . Chairman of Legislative Comm. of Mo. Assn. for School Administrators . . . Pres. of Mo. Public Jr. College Assn. . . . Member of Masonic Lodge . . . Member of Joplin Rotary Club . . . Pres. of Joplin Junior College . . . Fluent Speaker . . . Efficient Executive . . . has sincere cooperation and understanding for the needs of young people.

Members of the Board of Education

Around the table: Joe Reeves, Joe Harding, Paul VanPool, Roi S. Wood, Mark Henderson, President, Edgar Parker, Haywood Scott, Nelson Christman.



GLEN R. DEATHER-
AGE . . principal of our
school for the past eleven
years . . . B. S. and M. S.
in education, University
of Missouri . . . member
of Phi Delta Kappa Hon-
orary Administrative So-
ciety . . . Past member
State Committee for Re-
vision of High School
Curricula . . . member of
the Kiwanis Club . . .
Capable executive . . .
respected by all.



Principal Glen R. Deatherage

Miss Margaret Williamson
Dean of Girls



Elmer Pennington
Vice Principal



A Spoke in the Administrative Wheel

Administration—that's our job. We governed the student body with a firm and resolute hand, striving toward more student direction throughout the school. "Progressivism" (as Francis says) was our motto, and we did progress as to more co-operation and understanding between teachers and pupils. A grand and glorious year it was at the head of our dear old J. H. S.



Francis and Deanie chart their course.

The Students' Choice

Last Row: Francis McCracken, Henry Robertson, Paul Arrowood, David Smith, Ervin Patrick, Haskell Doss, Bill Parker.
 Third Row: Ronny Apfel, Charles Edds, Don Lindner, Burton Warden, Cecil Sampley, Bill Pearson, Stanley Lea, David Fraley.
 Second Row: Campbell Griffin, Monte Lamb, Pat Frazier, Mary Ann Rowland, Virginia Buxton, Margaret Deatherage, Merle Young, Buddy Burke.
 First Row: Mary Lou Crawford, Beverly Watson, Betty Jo Angel, Mary Van Pool, Donna Wood, Elaine Auffenburg, Deanie Wilson, Florence Farrell.



Meet the Teachers of 1947



The days roll around but a week never passes that historical knowledge isn't added to our "brain power." By means of a history book, we learn the deeds of Alexander the Great, Napoleon, and many others. For present day events we exchange the texts for magazines and newspaper articles, and we'll all agree historical hints help.

Historical Hints Help

F. L. BARTON
History



E. O. HUMPHREY
History



J. W. THOMAS
History
SPENCER C. FRINK
History
MISS WINIFRED LAN
History

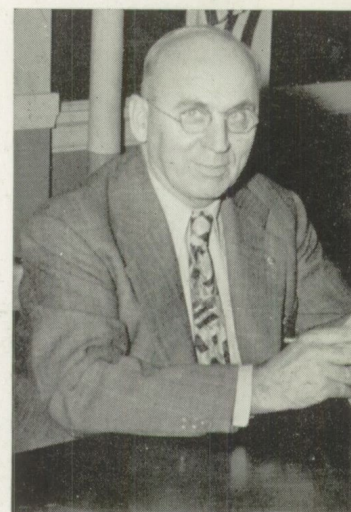



MISS GRACE COLVIN
English



MISS LEAH C. ROBINSON
English



MISS ELIZABETH DAVIS
Librarian

English Essays Enlighten

MISS JEAN UMBERGER
English

MRS. DORA ULRICI
English

MISS ANNIE LEE LOGAN
English

MRS. KATHERINE OBER
English



Our English teachers initiate us into the mysteries of gerunds, conjugations, pronouns, and diagramming; then guide us as we read "Monsieur Beaucaire," "Thanatopsis," "Macbeth," and other literature. They also help us in original composition, and as a result many of our English students have won awards in both prose and poetry contests.



MRS. HILDRED BAUMANN
French



MISS BESS BUCKERIDGE
Latin



MISS MILDRED ROBB
Spanish

Arts Acknowledge Ability

ARTHUR W. BOLES
Art

MISS HELEN ECKELMAN
Dramatics

T. FRANK COULTER
Music

OLIVER SOVEREIGN
Music

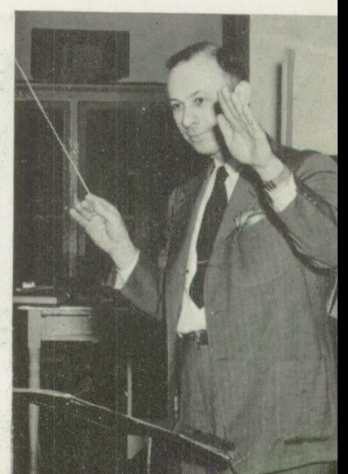

Our Fine Arts courses are important to us both for the appreciation of the finer things in life, and the practical training we get. Who knows? Perhaps there will be some foreign diplomats from the language classes, famous artists, musicians, or actors from the other departments.



MISS ETHEL REED
Bookkeeping



MISS MARGARET MITCHELL
Typing



HARRY C. CHAMBERLAIN
Commercial Law



MISS IRENE BEST
Typing

Commerce Contributes Co-ordination



MRS. PAULINE MORRIS
Shorthand



MRS. ETHEL RHODE
Office Secretary

Another day and the hum is on again! The typewriters are clammering, the mimeograph going at full speed and students are "slaving" trying to transcribe those short hand notes. The modern miss is really on the road to success. Thanks to the contributions of our excellent commercial department.



MRS. ELIZABETH COOPER
Home Economics



CARL GRAHAM
Sheet Metal

ARMIN GIMBEL
Shop

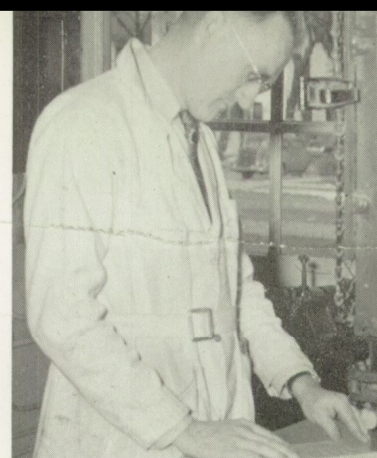

Industry Insures Importance

To help us fit ourselves for a useful place in the world is the aim of our Industrial Art teachers. They give us practical demonstrations for the various courses in sheet metal, mechanical drawing, and many others. Probably some of our names will be important ones later, because of our training today.

A. ROY WHITE
Shop Drawing



COOPER KELLY
Machine Shop



ELLIS L. KINDRED
Auto Mechanics



HOWARD WEAVER
Carpentry

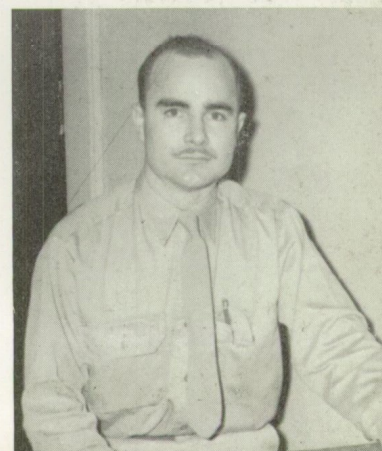

JOHN T. DIX
Chemistry



GLENN D. SMITH
Physics



Mixing two chemicals together and coming out alive—solving the Pythagorean theory — manipulating the slide rule and measuring amperes — continually confront the scientists of J. H. S.

JAMES O. WILLEY
Biology

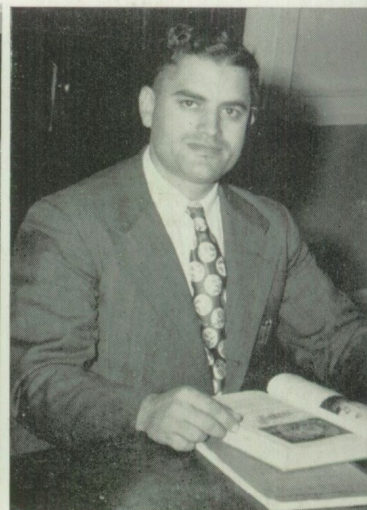
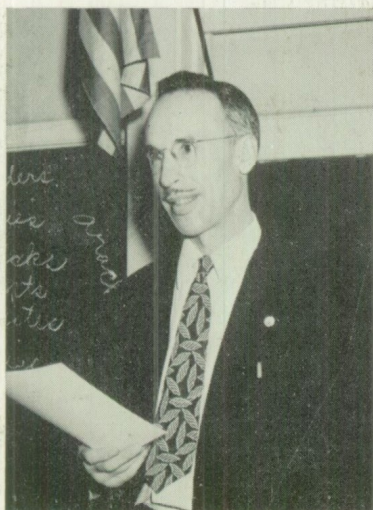

MRS. BEULAH BROWN
Biology

CLIFFORD E. JOHNSON
Biology

MISS PHEBE GRIFFITH
Mathematics



MISS IONE ELLIOTT
Mathematics



Science Shows Scholarship

Military Molds Minds

Left! Right! Left! . . . We're learning discipline the hard way in our Military Classes. Some of us will get our start on a career in the service of the Armed Forces, thanks to the good training we're getting now. Though we complain of aching feet and of the long hours spent shining shoes, we know that we'll appreciate this strict discipline.



**LIEUT. COL.
HOMER S. PIPER**
Military



CHARLES S. OSBORN
Co-Ordinator



R. W. BAKER
Co-Ordinator



**SGT. HURLEY M.
MC DONALD**
Military

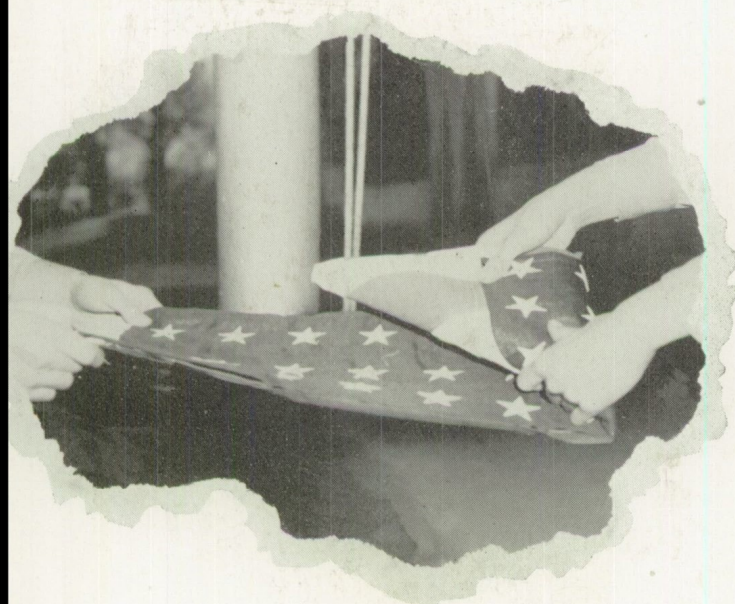

**SGT. ROBERT
L. McGEE**
Military



**SGT. PAUL
J. HAMILTON**
Military



K. E. BAKER
Coach



RUSSELL KAMINSKY
Coach

MRS. CHARLOTTE CREACH
Physical Education

Sports Stress Stability

We're building better bodies through our courses in Physical Education, and learning to take the proper care of them through the Hygiene Class. We know you'll agree that in this way we will get mental and physical stability that will last us for a long time.

MRS. EDNA CHESTNUT
Study Hall



MRS. EDNA CLARK
Study Hall



We are left with memories



J. NORMAN RANUM
Industrial Arts

We remember him for his enduring enthusiasm which put us on the road to greater achievement.



MISS SUSAN HASWELL
History

We remember her for her brilliant personality which ever urged us to higher ideals.

"These hearts were woven of human joys and cares,
Washed marvelously with sorrow, swift to mirth.
The years had given them kindness. Dawn was theirs,
And sunset, and the colours of the earth.
These had seen movements, and heard music; known
Slumber and waking; loved; gone proudly friended;
Felt the quick stir of wonder; sat alone;
Touched flowers and furs and cheeks. All this is ended."

—Rupert Brooke



Last Row: Jack Franklin, Jack Davidson, Richard Wommack, John Leslie.

Third Row: Mary Ann Rowland, Phyllis White, Patty Jernigan, Margaret Deatherage Shirley Merritt, Cecil Sampley, Jewell Ann Jorgenson, Charles Rose, Dee Clark.

Second Row: Frances Walters, Maurice Ashford, Audrey Nicholson, Jeannine Lyon, Florence Farrell, Delores Dilworth, Shirley Schug.

First Row: John Dunlop, Earl Long, Milo Harris, Georgine Leeka, Bob Hinshaw, Patsy Miller, Bob Breeden, Kay Pendleton.

Curtain Going Up

Earl, Jack, Bob, Georgine, and Bobby.

PRESIDENT

Bob Hinshaw

Vice President Stuart Campbell

Secretary Milo Harris

Treasurer Kathleen Cearnal

SPONSOR

Miss Helen Eckelman



Here we have Earl, Jack, Bob, Georgine, and Bob play-acting in a one-act play for which the Thespians are so famous. Besides acting we make speeches and do all those important behind the scene jobs. You have no idea what fun!

Pull up your chair close to the radio and you will hear Pat, Francis, Roy, and Lois talking about the debate question. Francis as the moderator, and the other three saying just what they think, made it a swell program.

PRESIDENT

Francis McCracken

Vice President Pat Miller

Secretary Lois Creech

Treasurer Georgine Leeka

Parliamentarian Evelyn Smith

SPONSOR

Miss Jean Umberger



Arguments Right and Left

The debaters have persistently pursued their defense, as to the "do's and don'ts" favoring and opposing a socialization of medicine in the United States. The pleasure derived from this type of "brain exercise" will always remain with the members of this year's debate team.

DEBATE RECORD

Pittsburg	Won 3 Lost 15
Wyandotte High School	
Kansas City, Kansas	Won 6 Lost 6
Oklahoma City	Won 2 Lost 6
Warrensburg	Won 4 Lost 3
Joplin Jr. College	Won 16 Lost 24
Sub-district	Won 2 Lost 2
Total Debates	Won 44 Lost 46

National Forensic League

Left to Right: Carter McKee, Robert Warden, Francis McCracken, Lois Creech, Georgine Leeka, Evelyn Smith, Larry Allen, Brad Spicer.

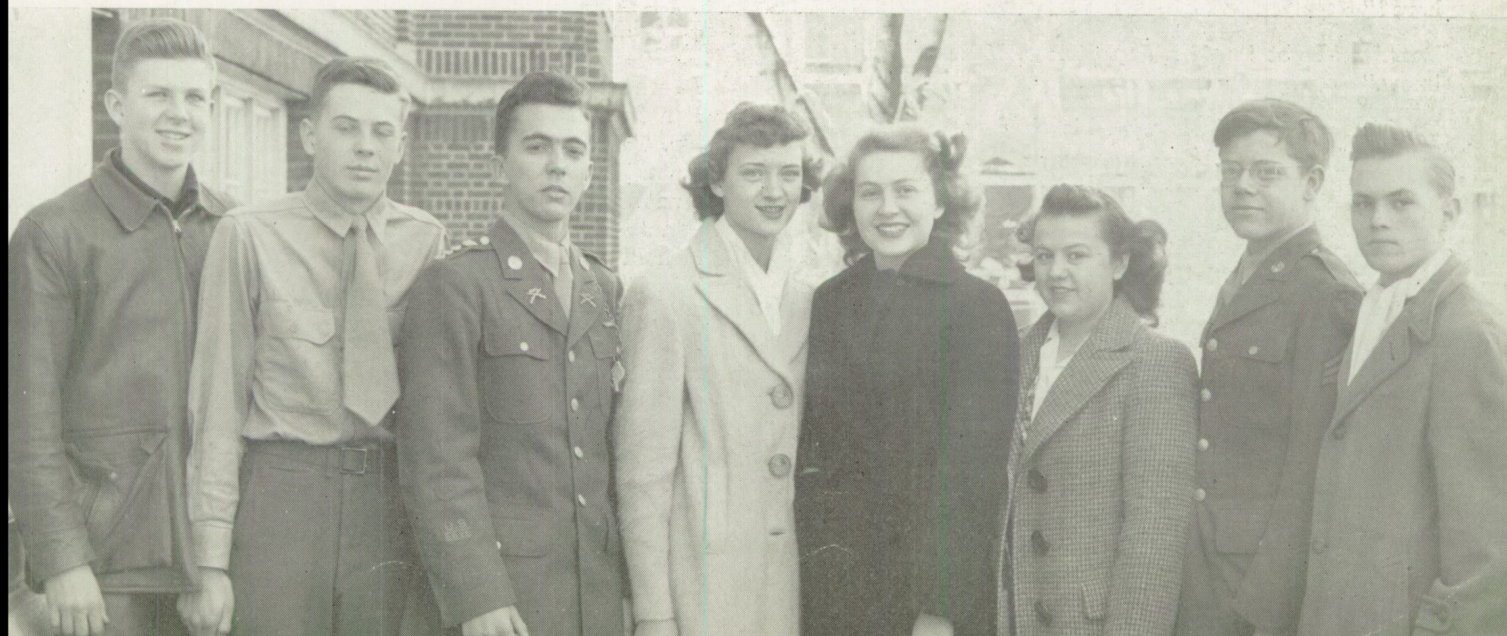



Danny: "Sixteen? Now, wait, you're all mixed up!"

Mr. Stevens: "Can't anybody get a little sleep around here?"

Ronnie: "I got it off a Jap officer. Hara-kari, you know."

Professor Taylor duels with his shadow.

THE SENIOR CLASS

Presents

"Snafu"

April 8, 1947

THE CAST INCLUDED

Josephine	Dorothy Schumaker
Madge Stevens	Shirley Schug
Laura Jessup	Delores Dilworth
Ben Stevens	John Dunlop
Mr. Taylor	Milo Harris
Kate Hereford	Celia Cartwright
Aunt Emily	Jewell Ann Jorgenson
Senator Philford	Stuart Campbell
Ronald Stevens	Bob Drewelow
Pfc. Danny Baker	Jack Davidson
Mrs. Garrett	Kay Pendleton
Detective	Bob Reed
Martha	Georgine Leeka
Colonel West	Johnny Johnson
1st Legionnaire	Willis Harrison
2nd Legionnaire	Morris McGrew
3rd Legionnaire	Denvil Tippit
Director	Miss Helen Eckelman

"Bertha the Beautiful Typewriter Girl"

or

"CRIME DOES NOT PAY"

was presented by

THE JUNIOR CLASS

JANUARY 21, 1947

THE CAST INCLUDED

Daniel Desboro Desmond David Smith
David Desmond John Leslie
Glenwood Garfield Richard Wommack
Boswell Bancroft Malcolm Call
Blanche Bancroft Jean Schultz

Bertha Bancroft Catherine Ditson
Clarise Clayborne Margaret Deatherage
Sally Silvertone Betty Stokes
Bridget O'Tassey Frank Scheurich
Office Boy Paul Arrowood

Director
Miss Helen Eckelman

Clarise Clayborne—
"Clarise Clayborne al-
ways gets her man."

Glenwood Garfield—
"I've wanted to confess
everything, but some-
thing has always held
me back."

Bertha — "No, no, a
thousand times no."

Skeets Skinner—
"I lay my heart and
hand at your feet."

Sally — "What Again?"



Drums Beat, Bugles Blow . . .



Girls' Drum Corps

Last Row: Jean Parks, Donna Nevitt, Deanie Wilson, Mary Cole, Imogene Young, Ann Watkins, Pat Frazier, Wilma Wiedeman, Charlotte Douglas.
 Fourth Row: Mary Sue Walters, Henrye Ann Davis, Georgine Leeka, Mary Evelyn Covert, Phyliss White, Margaret Deatherage, Jean Schultz, Janice Zilar.
 Third Row: Maurice Ashford, Virginia Jean Wood, Jewell Ann Jorgenson, Delores Dilworth, Kathleen Cearnal, Jeannine Lyon, Mary Jane Simmons.
 Second Row: Florence Farrell, Louise Prewett, Joan Thomas, Helen Orr, Shirley Williams, Flora Mae Peters, Wanee Mae Whited, Norma Lee Rogers.
 First Row: Margie Pflug, Audrey Nicholson, Treva Warden, Jacque Olson.
 Drum Corp Commander: Shirley Schug.

PRESIDENT

Shirley Williams

Vice President James Mesplay

Secretary Henrye Ann Davis

Treasurer Wanee Mae Whited

SPONSORS

T. Frank Coulter

Oliver Sovereign

Solo and Ensemble Club



Last Row: Willis Harrison, Georgine Leeka, Jimmy Mesplay, Shirley Williams, Bob Hinshaw, Jim Fleming, Bill Turk, John Leslie.

Fifth Row: Imogene Young, David Righthouse, Bill Troutman, Denvil Tippet, Charles Miller, Jimmy Dale, Glen Morgan, Jackie Pierce.

Fourth Row: Maurice Ashford, Pat Mosher, Amolee Stevens, Patt True, Mary Evelyn Covert, Jean Schultz, Jerry Ebert, Richard Wommack, Paul Arrowood.

Third Row: Rex Newman, Jean Thurman, June Johnson, Henrye Ann Davis, Karole Stevens, Elsie Megee, Melvina Graff, Shirley Schug, Pat Ryan.

Second Row: Waldo Fiant, Florence Farrell, Jeannine Lyon, Virginia Gilchrist, Pat Watson, Wanee Mae Whited, Mary Megee, Melanie Warrmack.

First Row: Mary Sue Farrell, Tedra Smith, Jean Parks, Wilma Wiedeman, Alice Theurer, Charles Wadkins, Bill Johnston, Charles Howe.

... In A-"Chord" with Harmony



Senior Choir

T. FRANK COULTER, Director

First Soprano: Christina Anderson, Darlene Bartlett, Kathleen Cearnal, Mary Cole, Janice Cox, Catherine Ditson, Charlotte Douglas, Florence Farrell, Leah Fort, Virginia Gilchrist, Melvina Graff, June Johnson, Jewell Ann Jorgenson, Eleanor Kimmel, Georgine Leeka, Joann Leib, Jeannine Lyon, Gloria Marchant, Joan Miller, Olive Olson, Lucille Piha, Norma Lee Rogers, Jean Schultz, Nellie Shepard, Gayle Stauffer, Betty Stokes, Jean Thurman, Rosella Towson, Virginia Tucker, Mary Sue Walters, Joyce Wommack, Virginia Wood, Lois Woodworth.

Second Soprano: Patsy Chesnutt, Lenora Dick, Delores Dilworth, Marty Fletcher, Elaine Giger, Loretta Gullette, Ann Morgenthalor, Donna Nevitt, Jeanne Rataczak, Marie Short, Patricia Watson, Shirley Williams.

First Tenor: Jim Fleming, Bobbie Phillips, Joe Reeves, David Smith, Wayne Tucker, Bill Turk.

Second Tenor: Bill Johnston, Tommy Melton, Rex Newman, Douglas Phillips, Richard Rice, Jeri White, David Yeokum.

Baritone: Robert Baker, Bob Breedon, Malcolm Call, Myral Coatney, Jack Franklin, Earl Harmon, John Leslie, John MacDonald, Jim Mesplay, Claude Noel, David Righthouse, William Russell, Monte Sanders, Frank Scheurich, Keith Schwartz, Denvil Tippet, Ramon Wallace.

Bass: Paul Cohagan, Jimmie Dale, Gene Gurley, Willis Harrison, Bob Hinshaw, Morris Hunt, Jerry Kelly, Bill Pearson, Marvin Shank, Don Smith, Richard Steiner, Bill Troutman, Ronald Watson, Merle Young.

First Alto: Nadine Finn, Sue Grant, Barbara Hamilton, Betty Jean Ison, Carol Ann Newman, Pat Ryan, Dorothy Schumaker, Patt True, Doris Vowell, Gloria Walbert, Ann Watkins, Cecelia Wiggins, Deanie Wilson, Pat Woodruff, Eleanor Zimmerman.

Second Alto: Helen Ard, Maurice Ashford, Wylene Fain, Rosemary Hayes, Faye Kiecker, Flora Mae Peters, Mary Jac Prouty, Barbara Taylor, Joan Thomas, Imogene Young.

Saint Cecelia Choir

OLIVER SOVEREIGN, Director

Donna Sue Adams, Barbara Babb, Betty Basye, Othelene Beaver, Bertha Blaukat, Norma Jean Bond, Billie Jean Borthick, Kay June Bridwell, Geneva Brown, Viola Brunkhorst, Virginia Burwick, Sara Louise Campbell, Billie Delores Casada, Alberta Celink, Maxine Clark, Gloria Cope, Shirley Cooper, Wanda Lee Colson, Nancy Current, Mary Helen Clifton, Connie Daugherty, Delores Deskin, Evelyn Daniels, Charlotte Ray Dalton, Theodora Dixon, Delores Eakman, Mary Sue Farrell, Geraldine Fenix, Mary Lou Franklin, Joan Gatewood, Mary Jean Gingrich, Billie Lee Goode, Virginia Gnad, Marilyn Green, Charlene Griffith, Barbara Hamilton, Patricia Hancock, Barbara Harryman, Shirley Hendrickson, Bernice Higginbotham, Mary Lou Hinkle, Geneva Huercamp, Virginia Hunter, Mary Isgrigg, Thelma Jennings, Charlotte Johnson, Dorothy Jones, Norma Jean Jones, Nadine Laird, Phyllis Laughter, Helen Joan Lawhead, Virginia Liggett, Norma June Martin, Martha Jane Mericle, Shirley Merritt, Alberta Miller, Lorraine Miller, Pat R. Miller, Mary Ann Moore, Pat Mosher, Nelda Murdock, Sally Netzeband, Mariula Nickell, Mildred Nickel, Barry Noel, Joan Norton, Jolene Overall, Delores Owen, Betty Paxton, Marjorie Pflug, Bessie Pickens, Grace Potter, Roberta Ann Reniker, Nellie Rhodes, Zella Rhodes, Karen Rice, Betty Roberts, Barbara Robinson, Marjorie Rockhold, Evangeline Rosecrans, Jane Rothanbarger, Joan Russell, Yola Mae Richardson, Patricia Sellers, Jeanne Carol Snead, Amolee Stevens, Patricia Stripling, Elaine Stowell, Mabel Irene Sullivan, Billye Talmadge, Walta Tappana, Janet Thompson, Kathryn Tipping, Marcia Trusty, Patt True, Mary Tyler, Alva Van Hoorebeke, Camille Vaughn, Frances Walters, Doris Warren, Rosalie Joyce Watts, Norma Watson, Betty Welton, Wanda Westfall, Donna Jean Wilson, Ladon Wirth, Marjorie Wright, Charlotte White.

Flutes—Mary Lou Crawford, Henrye Ann Davis, Jewell Ann Jorgenson, Shirley Martin, John MacDonald, Jean Parks, Pat Pappin, Mary Margaret Shaw, Mary Anne Sigars, Wilma Wiedeman, Donna Wood.

Oboes—Mary Evelyn Covert, Waldo Fiant.

Bassoons—Don England, Jackie Pierce.

Clarinets—Helen Ard, Louise Carr, Jack Donica, James Downey, Jerry Fitzgerald, Pat Frazier, Warren Gauntt, Bob Hinshaw, Morris Hunt, Robert Lytle, Audrey Nicolson, Kemp Owen, Le Roy Patton, Jimmy Rogers, Joy Shelley, Robert Smith, Karole Stevens, Bernard Vaughn, Charles Wadkins, Melanie Warmack, Ronald Watson.

Alto Clarinets—Louise Prewett, Tedra Smith.

Bass Clarinets—Flora Mae Peters.

Saxophones—Malcolm Call, Monte Sigars, Joan Thomas, Dorothy Walthall.

Cornets—Ronnie Apfel, Paul Arrowood, Micky Bauer, Glen Beezley, Otis Clark, Max Collins, Gene Denham, Willis Harrison, John Leslie, Jack Perry, James Phillips, Charles L. Rose, Shirley Schug, David Winston, Richard Wommack.

Horns—Jerry Cobb, Jimmy Dale, Charles Miller, Glen Morgan, Phyllis White.

Baritones—Jerry Ebert, Billy Lee Johnson, Donald Love.

Trombones—Marvin Fiant, Jim Fleming, Charles Howe, Ned Jackson, Delmar Platner, Carol Sigars, Merel Young, John Cummins.

Tubas—Marvin Haase, Ellsworth Harbit, Erl Harmon, Jones Lytle, Robert Reed, Joe Reeves, William Russell.

Percussion—Buddy Burke, Charles Edds, Bob Lowry, Eugene Overall, Frank Scheurich.

Bass Viol—Mary Ellen Hinkle, Alice Theurer.



Orchestral "Scores"

T. FRANK COULTER
Director

Orchestra

Grab that little book of important dates and quick-like jot down the school year 46-47. Just ask anyone in the Music Department and they will tell you about all the fun and hard work they had preparing for the assemblies, games, concerts and the trips to Enid and Columbia. The Music Festival on March 20, 21, and 22 was one that could never be excelled. We all gained some val-





uable experience from it. Another big event was the orchestra's concert celebrating twenty-five years of service to the school. But what really topped the year off were the out-of-town trips. All the music organizations were outstanding—even if we do say so. And it's no wonder we came back singing "Hail Columbia." This year is one that will be remembered for many years to come.

Band

Strike Up the Band



Violins—Ralph De Goche, Delores Dilworth, Jeanette Elliott, Mary Sue Farrell, Norma Jones, Lorraine Miller, Donna Nevitt, Jackie Olson, Bernadine Peterson, Marjorie Pflug, Bobbie Phillips, Pat Sellers, Donald Schaffer, Amolee Stevens, Denvil Tippet, Mary Tyler, Melanie Warmack, Waneae Mae Whited, Nancy Williams, Shirley Williams, Imogene Young, Janice Zilar.

Violas—Barbara Babb, Kathleen Cearnal, Florence Farrell, Ruth Anna Forkner, Geneva Huerkamp, Dorothy Jones, Clara Lowery, Nelda Murdock, Wathena Parker, Bonnie Slutter, Jean Schultz.

Cellos—Mary Cole, Charlotte Douglas, Elsie Megee, Mariula Nickell, Tedra Smith, Treva Warden.

Bass Violins—Viola Brunkhorst, Shirley Cooper, Margaret Deatherage, Mary Ellen Hinkle, Louise Prewett, Mary Jane Simmons, Alice Theurer, Betty Welton.

Flutes—Henry Ann Davis, Mary Megee, Jean Parks, Wilma Wiedeman.

Oboes—Mary Evelyn Covert, Waldo Fiant.

Bassoon—Jackie Pierce.

Clarinets—Pat Frazier, Karole Stevens, Charles Wadkins.

Cornets—Paul Arrowood, Shirley Schug, Richard Wommack.

Horns—Jimmy Dale, Charles Miller, Glen Morgan, Phyllis White.

Trombones—Jim Fleming, Charles Howe, Bill Johnson.

Tuba—Marvin Haase.

Percussion—Charles Edds, Bob Lowry, Eugene Overall, Jim Mesplay.

Harp—Jean Owens.

Dear Diary —
Here it is Wednesday

again and all the P.O.T.C.
boys are dressed for parade —
shiny shoes, mirrored buttons,
and knife blade plates. All of
us females go to the auditorium
for one of those inspirational
Y-Teen programs. I can hardly
wait for the spy glass to come
out tomorrow. It's always such
fun to read the articles and
editorials, the gossip and jokes.
Oh! Tomorrow is society day
and I'm on the program.
Oh my, oh my! I'd better
get to work on it now.
Wish me luck, Diary,
I'll read it!!!

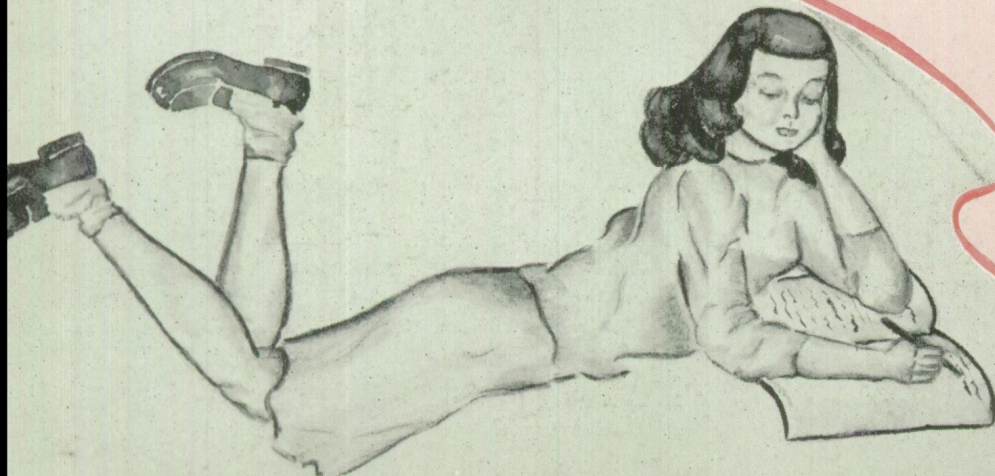



Y-TEENS

NINE WAYS



We, the Seniors

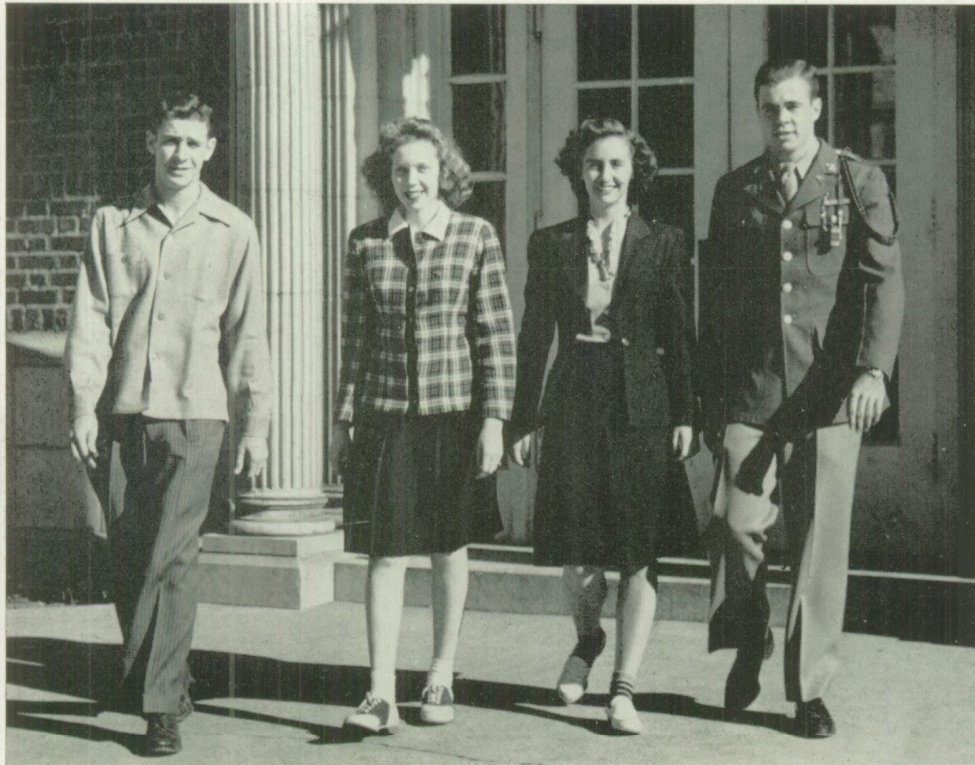

Monte, Mary, Shirley, Henry

President Henry Robertson
Vice-President Monte Lamb
Secretary Mary Megee
Treasurer Shirley Schug

CLASS SPONSORS

Chairman: J. W. Thomas
Miss Lant, John Dix

"We, the Seniors of 1947"—Those words hold a wonderful meaning for us. They hold the memory not only of our happy, action-packed senior year, but also of all the years leading up to those words. Remember when—we came to J.H.S. for the first time as trembling sophomores? — We filed out of the auditorium to home rooms, we received our first Joplimos, and saw the first class day program? Remember? When we came as know-it-all juniors, and pulled the same jokes on the little sophomores, and looked forward to the time we could go out of the auditorium first? Then, last September, we were seasoned seniors. Seniors—with all the rights and privileges for which we had waited so long. We'll not only take memories with us, we'll be leaving them behind, for in our rank of 305 strong, are many who have forever left their mark in all the school activities. We want you to remember that this is not the end of our class history, but merely the first page of one that promises to be long and successful.

They Excel



Imogene Young
VALEDICTORIAN



Wilma Wiedeman
SALUTATORIAN

Leadership, Scholarship, Service, Character

PRESIDENT

Kay Pendleton

Vice-President Henry Robertson
Secretary Lois Creech
Treasurer Louise Ayers

SPONSORS

Miss Colvin, Miss Reed, Miss Robb.

Last Row: Jimmy Dale, Wally Spracklen, Gene Daniels, Henry Robertson, John Dunlop, Emerson Foulke, Bill Johnston.

Fourth Row: Jean Thurman, Milo Harris, Bill Troutman, Robert Foster, Alan Crowell, Bill Parker.

Third Row: Shirley Williams, Mary Louise Shimmons, Rosella Towson, Rosemary Hayes, Jeanne Mueller, Pat Hobart, Barbara Taylor, Charlene Campbell, Joan Huston, Kay Pendleton.

Second Row: Mary Jane Simmons, Kathleen Cearnal, Lois Creech, Nancy Moss, Jeanne Hansford, Georgine Leeka, Pat Rickets, Katherine Hollingsworth, Betsy Pate, Paulina Bradley.

First Row: Jane Koehler, Mary Rose Kassab, Joan Klarquist, Louise Ayers, Norma Lee Rogers, Francis McCracken, Charlotte Douglas, Wilma Wiedeman, Shirley Schug, Delores Dilworth, Virginia Jean Wood.



Intelligentsia

Louise Ayers
Lois Creech
Rosemary Hays
Pat Hobart
Mary Megee

Jeanne Mueller
Kay Pendleton
Henry Robertson
Wilma Weideman
Imogene Young

Abernathy
Anderson
Ashford
Bartlett
Bradley

Adams
Ard
Ayers
Bailey
Beaver
Brooks

Alford
Arnold
Bailey
Bradley
Burwick

Anderson
Arnold
Bailey
Bradley
Campbell

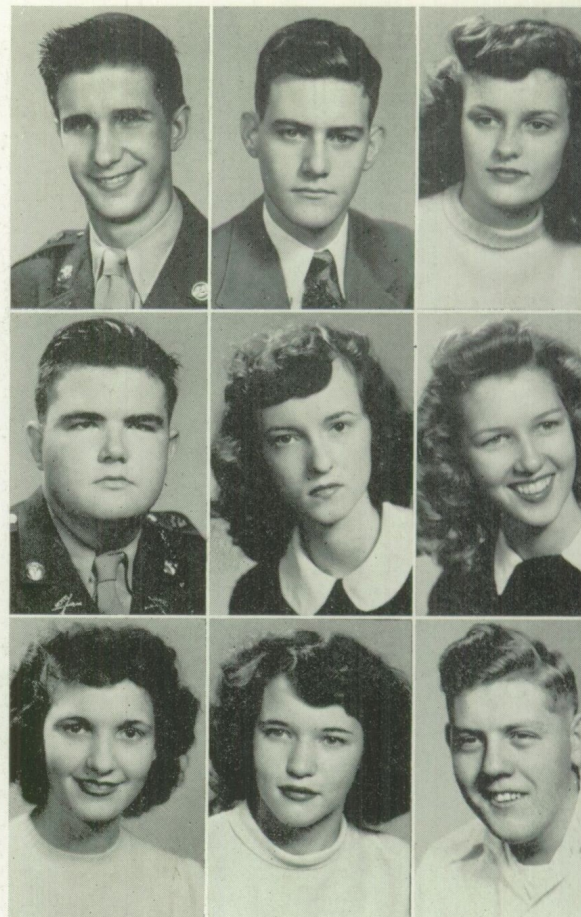

Campbell
Carter
Chatman

Campbell
Cartwright
Clark

Cannon
Cearnal
Clark

JOAN ABERNATHY—General; Aspasian . . .
KEITH ADAMS—College; R. O. T. C., Basket-
ball . . . MELVIN L. ALFORD—General . . .
CHRISTINA ANDERSON—General; Philo
Phronian . . . VIRGINIA ANDERSON—Col-
lege; Olympiad . . . HELEN ARD—College;
Philogian, Band . . . JAMES ARNOLD—Com-
mercial; Veterans . . . MAYLA ARNOLD—
Commercial; Palette and Brush . . . MAURICE
ASHFORD—College; Drum Corps, Solo En-
semble . . . LOUISE AYERS—General; S.P.
Q.R., Y-Teen . . . BARBARA BAILEY—Col-
lege; Spyglass, Art Department . . . JACK
BAILEY—General; Basketball, Golf . . . DAR-
LENE BARTLETT—College; S.P.Q.R., Senior
Choir . . . CARL BEAVER—Vocational . . .



Clinch
Crim
Dement

Cochran
Crockett
DeVillers

Cole
Crowell
Devoe

Cox
Dale
Dick

Creech
Daniels
Dilworth

Cress
Davidson
Doss

Cress
(Time Out)
Doty

BETTY LOU BRADLEY—General; Philo Phronian . . . DELORES BRADLEY—College; Sapphonian . . .
 PAULINA BRADLEY—College; Joplimo, Olympiad . . . FRANCES BROOKS—College; Cheerleader, Sapphon-
 ian . . . BETTY IRENE BURWICK—Commercial; Y-Teen . . . CHARLENE CAMPBELL—Commercial; Cas-
 talian . . . ROBERT CAMPBELL—General; L.C.F., Diamond and Disc . . . STUART CAMPBELL—College;
 Sr. Class Play, Diamond and Disc . . . GERRY CANNON—Commercial; Joplimo, Sapphonian . . . BOB CART-
 ER—General; Football, Diamond and Disc . . . CELIA CARTRIGHT—Commercial; Sr. Class Play, Philogian
 KATHLEEN CEARNAL—College; Olympiad, Thespian . . . WILDA CHATMAN—Commercial; Philo Phronian
 DEE CLARK—College; Cheerleader . . . CECIL EUGENE CLARK—Vocational; Veterans . . . DEE CLINCH—
 College; Basketball, Herculean . . . DAN COCHRAN—College; Hi-Y., L.C.F. . . . HELEN COLE—Commercial;
 Philo Phronian, Y-Teen . . . BOB COX—General; Palette and Brush, R.O.T.C. . . . LOIS CREECH—Commer-
 cial; Debate, Sapphonian . . . FLOYD CRESS—Vocational; . . . FRANCIS CRESS—Vocational . . . BILL
 CRIM—College; Diamond and Disc . . . OPAL CROCKETT—General; Sigma Gamma Lambda . . . ALAN
 CROWELL—College; Diamond and Disc . . . JIMMY DALE—College; Orchestra, Gavel and Quill . . . GENE
 DANIELS—Commercial; Basketball, Track . . . JACK DAVIDSON—College; L.C.F., Diamond and Disc
 (Time Out) . . . MARGARET DEMENT—Commercial . . . PHILLIP DEVILLERS—Vocational . . . MARY DE-
 VOE—Commercial . . . LENORE DICK—College; S.P.Q.R. . . . DELORES DILWORTH—College; Sapphonian,
 Thespian . . . RICHARD DOSS—College; R.O.T.C. . . . DORIS JEAN DOTY— Commercial; Palette and Brush.

By their deeds they shall be known

Business Manager, Joplimo.....John Dunlop
Co-editors, Joplimo Paulina Bradley
Kay Pendleton
Business Manager, Spyglass..Barbara Bailey
Editor-in-Chief, SpyglassMilo Harris
President, Student Body..Francis McCracken
Secretary, Student Body.....Deanie Wilson

Douglas
Dunlop
Einsel
Ewing
Ferris

Drewelow
Duree
Elliott
Farrell
Fetty

Dumas
Eds
Ellrod
Farren
Finn

Dunlop
Edwards
England
Ferneau
Fleming

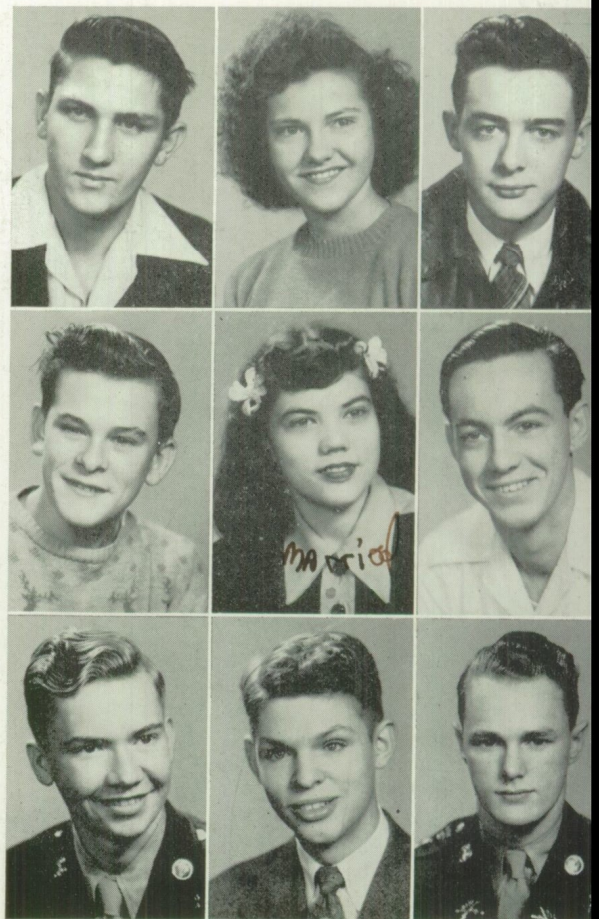

Flint
Forkner
Foster

Fly
Fort
Foulke

Fly
Fortner
Fraley

CHARLOTTE DOUGLAS—College; Olympiad,
Spyglass . . . ROBERT DREWELOW—Col-
lege; Diamond and Disc, Cheerleader . . . BILL
DUMAS—General; Rifle Team, Diamond and
Disc . . . JAMES DUNLOP—General; Football,
Diamond and Disc . . . JOHN DUNLOP—Gen-
eral; Joplimo, Herculean . . . NADINE DUREE
—Commerical; Y-Teen, Sigma Gamma Lamb-
da . . . CHARLES EDDS—College; Diamond
and Disc, Gavel and Quill . . . VERDA ED-
WARDS—General . . . GLEN EINSEL—Gen-
eral; Veteran, Cheerleader . . . CLYDE EL-
LIOTT—General; R.O.T.C. . . . HOWARD EL-
ROD—General; Forum, Diamond and Disc . . .
DON ENGLAND—General; Band . . . GAYLEN
EWING—College; Football . . . FLORENCE

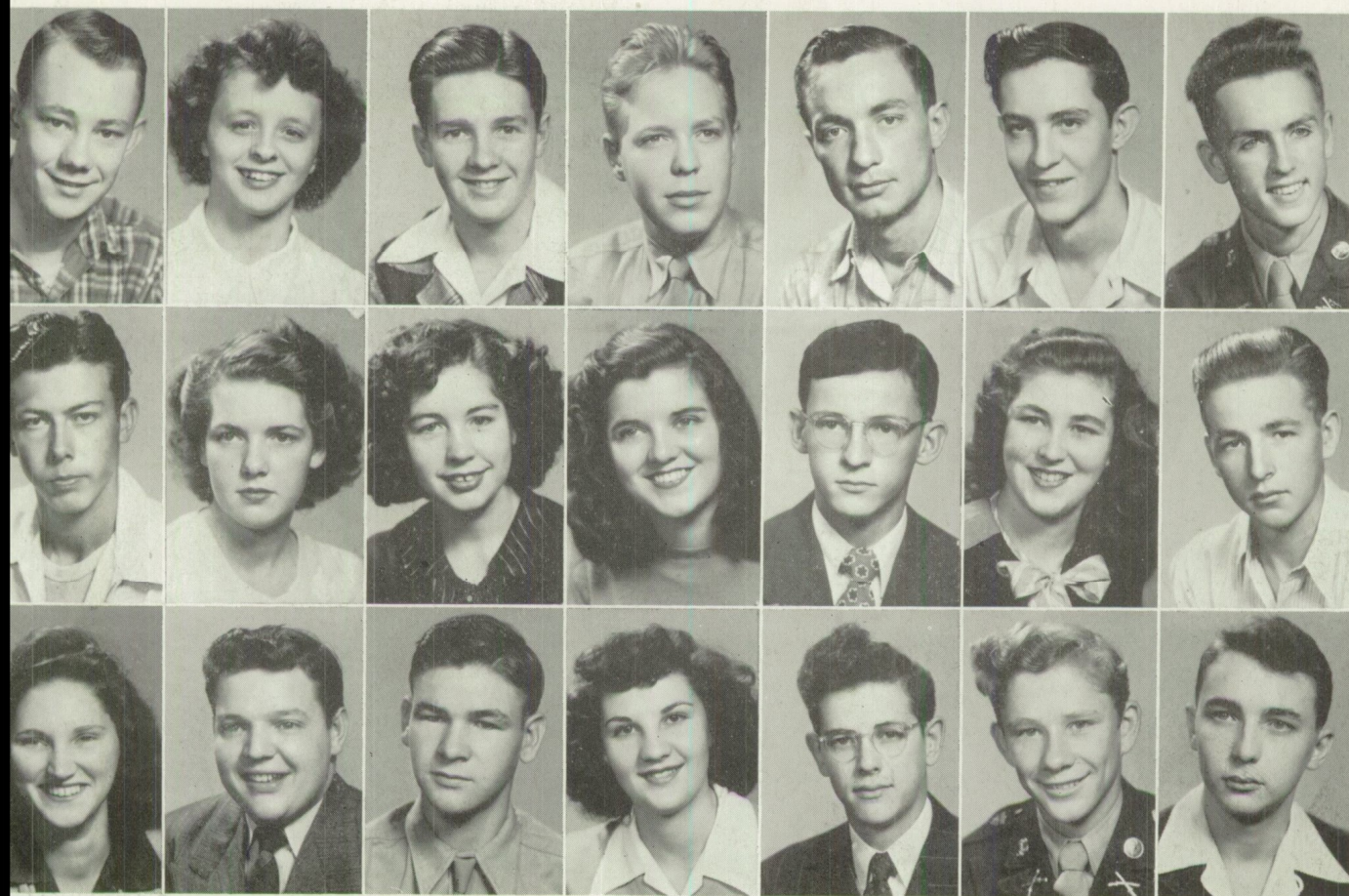

Fraley
Genereux
Greninger

Frank
Gilbert
Griffen

Franklin
Gilchrist
Grissom

Freer
Graff
Hansford

Ganes
Grant
Harman

Garoutte
Grant
Harper

Garrison
Graves
Harris

FARRELL—College; Sapphonian, Drum Corps. . . **BILL FARREN**—Vocational . . . **JUNE FERNEAU**—General; Y-Teen . . . **DAVID FERRIS**—College; Football, Track . . . **JAMES FETTY**—General; Veteran . . . **NADINE FINN**—Commerical; Philo Phronian, Y-Teen . . . **JIM FLEMING**—College; Solo Ensemble, Diamond and Disc . . . **RAY FLINT**—Vocational . . . **MARTHA FLY**—Commercial; Aspasian . . . **RONALD FLY**—Vocational; L.C.F., R.O.T.C. . . . **J. D. FORKNER**—Vocational . . . **LEAH FORT**—Commercial; Philogian, Y-Teen . . . **EARL FORTNER**—Vocational . . . **ROBERT FOSTER**—General . . . **EMERSON FOULKE**—College; Herculean . . . **DAVID FRALEY**— College; Diamond and Disc, L.C.F. . . . **FRANK FRALEY**—General . . . **SHYR-LEE FRANK**—General; Castalian, Y-Teen . . . **JACK FRANKLIN**—General; Thespian, Choir . . . **BILL FREER**—College; Diamond and Disc . . . **JOHN GANES**—Vocational; Veteran . . . **GLEN GAROUTTE**—Vo-
cational . . . **JOHN GARRISON**—General; Gavel and Quill, R.O.T.C. . . . **EDDIE GENEREUX**—General; Her-
culean, Thespian . . . **TOMMY LOU GILBERT**—College; Castalian . . . **VIRGINIA GILCHRIST**—General; Spyglass, Solo Ensemble . . . **MELVINA GRAFF**—General; Philo Phronian, Choir . . . **BILL GRANT**—College; Herculean, Spyglass . . . **VERDA GRANT**—Commercial; Olympiad . . . **JAMES GRAVES**—Vocational; . . . **LAURANN GRENINGER**—Commercial . . . **CAMPBELL GRIFFEN**—College; Herculean, Spyglass . . . **JAMES GRISSOM**—College; R.O.T.C. . . . **JEANNE HANSFORD**—College; Olympiad, Y-Teen . . . **ERL HARMAN**—College; Diamond and Disc, Choir . . . **ROY HARPER**—Vocational; Diamond and Disc, L.C.F. . . . **MILO HARRIS**—General; Spyglass, Thespian.

By their deeds they shall be known

Drum Majors—Shirley Schug, Bob Hinshaw
Colonel, R.O.T.C. Henry Robertson
Honorary Cadet Colonel Betsy Pate
Football Co-Captains Monte Lamb
Henry Robertson
D.A.R. Representative . . . Shirley Williams

Harris
Hayes
Hinshaw
Holt
Huston

Harrison
Henderson
Hobart
Hosp
Hutchinson

Harrison
Highley
Hogan
Huercamp
Jackson

Hartman
Hill
Hollingsworth
Humphrey
Jackson

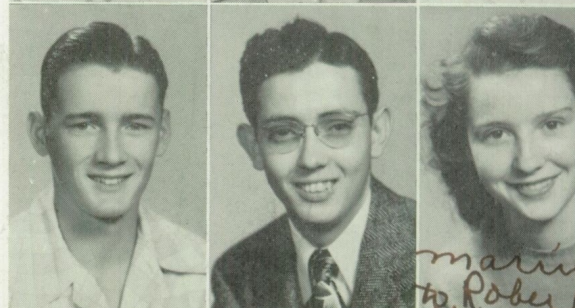
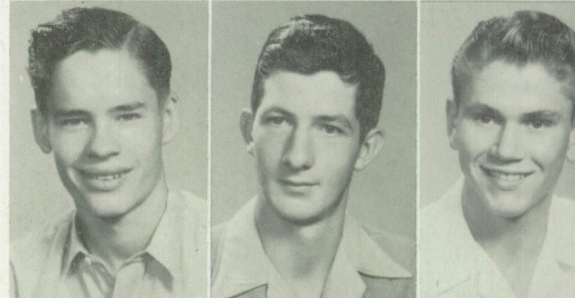
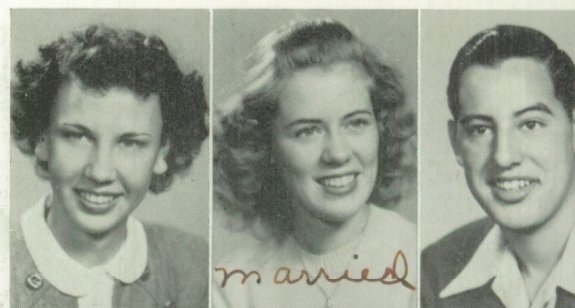

Janes
Johnson
Johnson

Jernigan
Johnson
Johnston

Johnson
Johnson
Jones

RICHARD HARRIS—General; L.C.F. . . .
HELEN ANNE HARRISON—General; Phil-
ogian, Y-Team . . . WILLIS HARRISON—
General; Solo Ensemble . . . BARBARA HART-
MAN — College; Castalian, Spyglass . . .
ROSEMARY HAYES—College; Senior Choir,
Philogian . . . JEANNE HENDERSON—Gen-
eral . . . FRANK HIGHLY—Vocational . . .
DELORES JANE HILL—Commercial; Atalan-
tian, Y-Teen . . . BOB HINSHAW—General
Thespian, Stage Manager . . . PAT HOBART
—College; Sapphonian, Y-Teen . . . DORIS
HOGAN—General; Philogian. . . KATHERINE
HOLLINGSWORTH—College; Sapphonian, Y-
Teen . . . NATHAN HOLT—College; R.O.T.C.
. . . BETTY HOSP—Home Economics; Cas-



Jones
Kimmel
Landreth

Jorgenson
Klarquist
Lane

Junge
Knaust
Leeka

Karlinger
Knaust
Lester

Kassab
Koehler
Lindner

Keys
Korn
Linebarger

Kiecker
Lamb
Long

talian . . . VERA HUERCAMP—Commercial; Philogian, Joplimo . . . BOB HUMPHREY—General; Diamond and Disc . . . JOAN HUSTON—Commercial; Philogian, Y-Teen . . . DONALD HUTCHINSON—Vocational . . . BETTY JEAN JACKSON—Home Economics; Castalian, Y-Teen . . . JERRY JOAN JACKSON—College; Thespian, Spyglass . . . JACQUELYN JANES—Commercial; Philo Phronian, Y-Teen . . . PATTY JERNIGAN—College; Olympiad, Spyglass . . . BILLY JOHNSON—Commercial . . . BILLY LEE JOHNSON—Vocational; Band, R.O.T.C. . . . BOBBIE E. JOHNSON—General; Track . . . JOHN WARREN JOHNSON—College . . . RICHARD JOHNSON—General; Track, Gavel and Quill . . . BILL JOHNSTON—College; Solo Ensemble, Gavel and Quill . . . INA GRACE JONES—General; Aspasian . . . J. C. JONES—General; R.O.T.C., Rifle Team . . . JEWELL ANNE JORGENSEN—College; Sapphonian, Drum Corp . . . AUGUST JUNGE—General . . . PAULA KARLINGER—Commercial; Spyglass, Y-Teen . . . MARY ROSE KASSAB—College; Olympiad, Y-Teen . . . ED KEYS—General . . . FAYE KIECKER — Commercial; S. P. Q. R., Y-Teen . . . ELEANOR KIMMEL—General; Aspasian, Y-Teen . . . JOAN KLARQUIST—General; Castalian, Spyglass . . . JO ANN KNAUST—General; Sapphonian, Y-Teen . . . ROBERT KNAUST—Vocational . . . JANE KOEHLER—College . . . DAVID KORN—College; Joplimo, Diamond and Disc . . . MONTE LAMB—General; Football, Basketball . . . HARRY LANDRETH—College; Herculean, Diamond and Disc . . . ROBERT LANE—Vocational; Veteran . . . GEORGINE LEEKA—College; Drum Corp, Olympiad . . . IZETTA LESTER—General; Sigma Gamma Lambda . . . DON LINDNER—General; Joplimo, Track . . . PAT LINEBARGER—College; Olympiad, Y-Teen . . . EARL LONG—College; Herculean . . .

Senior Poets National Anthology

Frances Brooks
Kathleen Cearnal
Alan Crowell
Delores Dilworth
James Dunlop

John Dunlop
Jeanne Hansford
Milo Harris
Barbara Hartman
Rosemary Hayes

Lyon
Marvin
McIntire
Mesplay
Moorehead

Lytle
McCracken
McLaughlin
Metsker
Moorehead

Mapes
McGee
McNabb
Miller
Morey

Marden
McGrew
Meggie
Miller
Morrison



Moser
Neblett
Nicholson

Moss
Newman
Nolan

Mueller
Newman
Oliver

JEANNINE LYON — College; Sapphonian, Thespian . . . ROBERT LYTTLE—General; R.O.T.C., Band . . . GRACE MAPES—Commercial . . . DALE MARDEN—Vocational . . . HOWARD MARVIN—College; Diamond and Disc . . . FRANCIS McCRACKEN—College; Debate, Diamond and Disc . . . GEORGE L. McGEE—Vocational; Football, Track . . . MORRIS MCGREW — Vocational; Veteran . . . ROSEMARY MCINTIRE—Commercial; Sapphonian, Spyglass . . . JOHN McLAUGHLIN—College; R.O.T.C., Herculean . . . ROBERT McNABB — General; Herculean . . . MARY MEGEE — College; Olympiad, Solo Ensemble . . . JIM MESPLAY—College; Orchestra, Hi-Y . . . GALEN E. METSKER—



Olson
Peppers
Prouty

Orr
Peters
Purscelly

Parker
Peterson
Pyles

Parker
Pflug
Ramsey

Pate
Phillips
Reed

Patrick
Pitts
Rhoades

Pendleton
Platner
Richardson

General; Veteran . . . CHARLES MILLER—College; Diamond and Disc, Orchestra . . . PAT MILLER—College; N.F.L., Debate . . . BOB MOOREHEAD—General; Diamond and Disc . . . DAVID MOORHEAD—General . . . ELMA JUNE MOREY—Commercial . . . JOHN MORRISON—General; Forum . . . ELMER MOSER—Vocational; . . . NANCY MOSS—College; Olympiad, Y-Teen . . . JEANNE HELEN MUELLER—College; Olympiad, Joplimo . . . DELORES NEBLETT—Commercial; Sigma Gamma Lambda . . . CAROL ANN NEWMAN—College; Y-Teen, Choir . . . REX NEWMAN—College; Herculean, Senior Choir . . . AUDREY NICHOLSON—General; Band, Philogian . . . BILL NOLAN—College; Football, Basketball . . . MAX OLIVER—Vocational . . . OLIVE OLSON—College; Olympiad, Thespian . . . HELEN ORR—Commercial; Y-Teen, Atalantian . . . BILL PARKER—College; Diamond and Disc, Student Council . . . WILMA PARKER—Comercial; Atalantian . . . BETSY PATE—College; Y-Teen, Olympiad . . . ERVIN PATRICK—Vocational; Rifle Team, Diamond and Disc . . . KAY PENDLETON—College; Joplimo, Thespian . . . BOB PEPPERS—General; R.O.T.C. . . . FLORA MAE PETERS—General; Drum Corps, Philo Phronian . . . BERNADINE PETERSON—General; Sigma Gamma Lambda, Orchestra . . . MARY ANNA PFLUG—Commercial; Joplimo, Aspasian . . . JAMES PHILLIPS—College; Diamond and Disc, Band . . . VIRGINIA PITTS—Home Economics . . . DELMAR PLATNER—Vocational; Band, R.O.T.C. . . . JERRY PROUTY—Vovational; LCF . . . BOB PURSCHELLY—General; Football . . . MARGORIE PYLES—Comercial; Sigma Gamma Lambda . . . MADGE ANN RAMSAY — Commercial; Cheerleader, Joplimo . . . ROBERT REED—College; Football, Diamond and Disc . . . ZELLA RHOADES—College; Choir, Y-Teen . . . HAL RICHARDSON—College, Herculean.

Senior Poets National Anthology

Katherine Hollingsworth
Pat Linebarger
Pat Miller
Jack Sandford
Mary Louise Shimmons
Wally Spracklen

Billye Talmadge
Denvil Tippitt
Patricia Watson
Charlotte White
Olive Dean Wilson

Richey
Roberts
Rowland
Sampley
Schumacher

Ricketts
Robertson
Rumley
Sandford
Severs

Riggs
Robitaille
Ryan
Scheurich
Shank

Righthouse
Rogers
Salverson
Schug
Shelley



Shimmons
Simmons
Smith

Short
Smith
Spracklen

Sigars
Smith
Stauffer

RALPH RICHEY—General; Herculean, Track . . . PATRICIA RICKETS—Commercial; S.P.Q.R. . . . BETTY JEAN RIGGS—Commercial; Philogian . . . DAVID RIGHOUSE—General; Choir, Solo Ensemble . . . THOM ROBERTS—College; Herculean, Spyglass . . . HENRY ROBERTSON — College; Football, Basketball . . . THELMA ROBITAILLE—General . . . NORMA LEE ROGERS—College; Sapphonian, Y-Teen . . . RAYMA JEAN ROWLAND—Commercial; Philogian, Y-Teen . . . MARION RUMLEY—Vocational; . . . PAT RYAN—General; Sapphonian, Solo Ensemble . . . DOUGLAS SALVERSON—Vocational; Football, Track . . . CECIL SAMPLEY—General; Golf, Track . . . JACK SANDFORD—



Stehm
Thomas
Towson

Stites
Thompson
Travis

Stith
Thurman
Troutman

Stuckey
Thurston
Tucker

Talmadge
Tingle
Turk

Taylor
Tippit
Tweed

Theurer
Toutz
Vaughn

College; Hi-Y, S.P.Q.R. . . . MELVIN SCHEURICH—Vocational . . . SHIRLEY SCHUG—College; Sr. Treasurer, Drum Corps . . . DOROTHY SCHUMACKER—Commercial; Aspasian, Senior Choir . . . JIM SEVERS—Vocational . . . MARVIN SHANK—College; L.C.F., Track . . . JOY SHELLEY—General; Band, Castalian . . . MARY LOUISE SHIMMONS—General; Castalian, Y-Teen . . . MARIE SHORT—Commercial; Castalian, Choir . . . MONTE SIGARS—General; Band, Gavel and Quill . . . MARY JANE SIMMONS—College; Orchestra, Drum Corps . . . BILLIE DORIS SMITH—Home Economics; Castalian, Y-Teen . . . DALE E. SMITH—General; Gavel and Quill . . . GLENN L. SMITH—Vocational; Veteran . . . WALLY SPRACKLEN—College; R.O.T.C. . . . GAYLE STAUFFER—College; Olympiad, Senior Choir . . . SALLIE STEHM—General . . . BETTY STITES—Commercial; Atalantian . . . KATHERINE COLLEEN STITH—General; Thespian, Debate . . . DOROTHY STUCKEY—General . . . BILLYE TALMADGE—College; Spyglass, Castalian . . . BARBARA TAYLOR—Commercial; Philogian, Senior Choir . . . ALICE THEURER—College; Sapphonian, Orchestra . . . JOAN THOMAS—Commercial; Band, Choir . . . BEAUFORD L. THOMPSON—Vocational; Band, R.O.T.C. . . . MELBA JEAN THURMAN—Commercial; Philogian, Solo Ensemble . . . FRANK THURSTON—General; Veteran . . . VIOLET MAXINE TINGLE—General; Y-Teen, Sigma Gamma Lambda . . . DENVEL TIPPIT—General . . . BILL TOUTZ—Commercial; L.C.F. . . . ROSELLA TOWSON—College; Los Amigos, Y-Teen . . . GENE TRAVIS—College; R.O.T.C., Track . . . WILLIAM C. TROUTMAN—Commercial; Senior Choir, Solo Ensemble . . . VIRGINIA TUCKER—Commercial; Philogian, Choir . . . BILL TURK—College; Gavel and Quill, Solo Ensemble . . . JEAN TWEED—General; Veterans . . . DICK VAUGHN—College; Basketball, R.O.T.C.

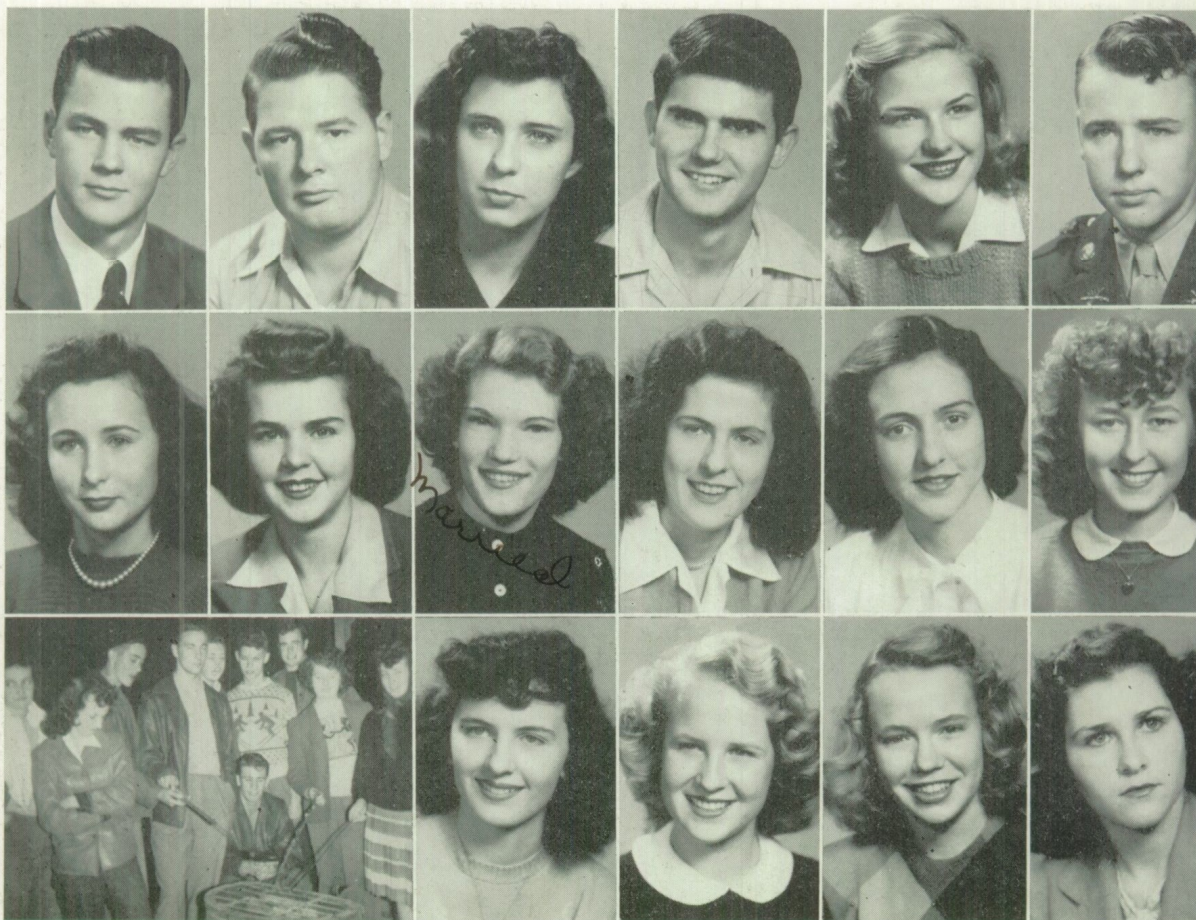

Wadkins
Watkins

401

Wallace
Watson

Walters
Weeks
Whitley

Warden
White
Wiedeman

Warmack
White
Wiggins

Wasson
Whited
Williams

CHARLES L. WADKINS—College; Band, Orchestra . . . KEITH WALLACE—Vocational; L.C.F., Veteran . . . MARY SUE WALTERS—College; Sapphonian, Y-Teen . . . BURTON WARDEN—General; Gavel and Quill, Student Council . . . MELANIE WARMACK—College; Solo Ensemble, Band . . . BILLY E. WASSON—College; Diamond and Disc . . . ANN WATKINS—College; Sapphonian, Synglass . . . PATRICIA WATSON—General; S.P.Q.R., Solo Ensemble . . . BETTYE WEEKS—General; Sapphonian, Y-Teen . . . CHARLOTTE WHITE—College . . . PHYLLIS WHITE—College; Band, Orchestra . . . WANEE MAE WHITED—College; Drum Corps, Solo Ensemble . . . (401) . . . LOIS WHITLEY—General . . . WILMA MAE WIEDEMAN—College; Drum Corps, Sapphonian . . . CECELIA WIGGINS—College; S.P.Q.R., Solo Ensemble . . . JOAN WILLIAMS—General; Y-Teen, Philogian . . . MARY LOU WILLIAMS—Home Economics; Y-Teen . . . MEDORA LEE WILLIAMS—College; Y-Teen, Atalantian . . .

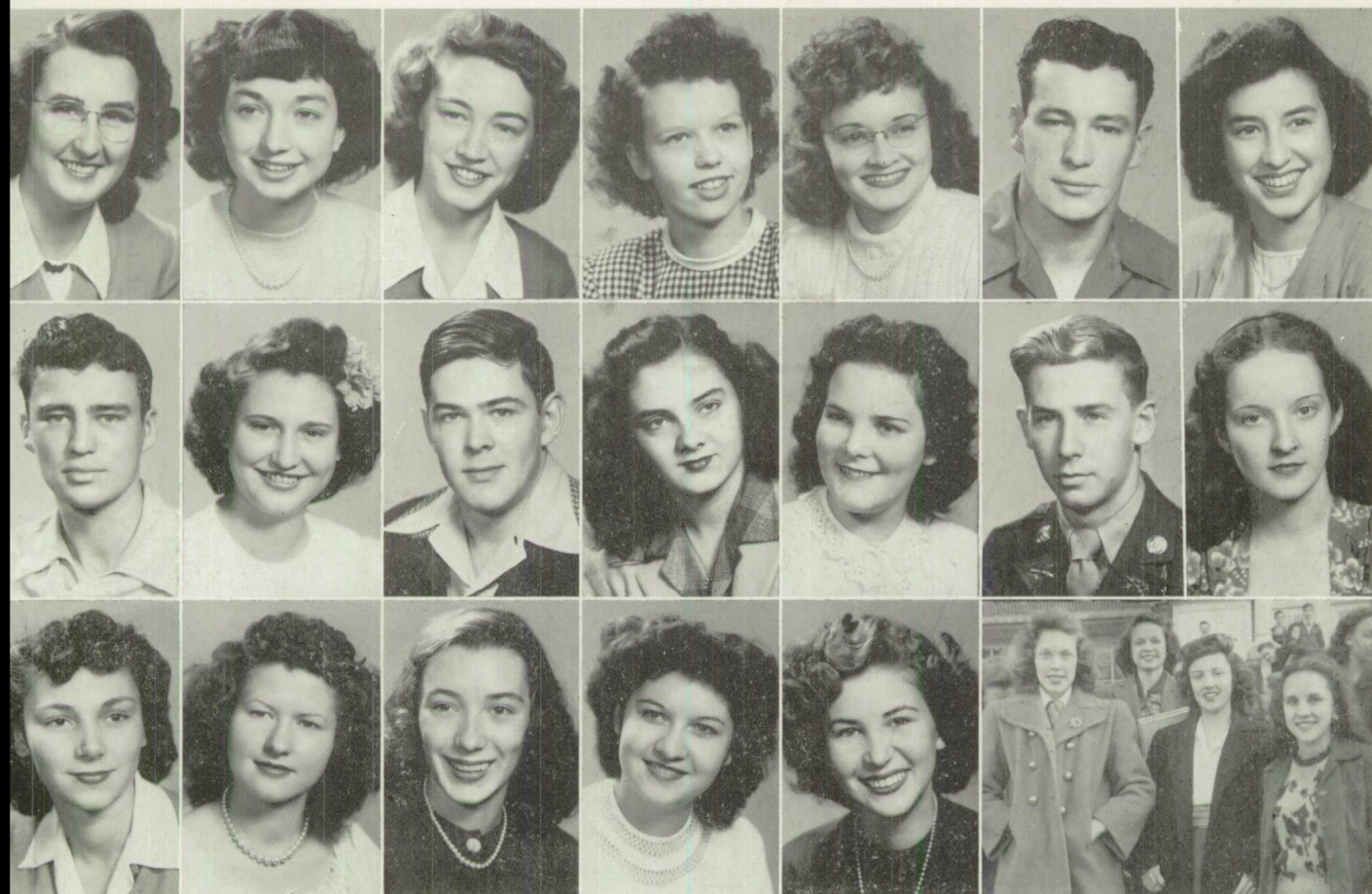

Williams
Wilson
Woodworth

Williams
Wormack
Woolever

Williams
Wood
Wyckoff

Wilson
Wood
Young

Wilson
Wood
Yount

Wilson
Woodin

Wilson
Woodruff
(Beauties—eh!)

SHIRLEY WILLIAMS—College; Olympiad, Solo Ensemble . . . DONNA JEAN WILSON—Commercial; Castalian, Y-Teen . . . GWEN WILSON—General; . . . JIM WILSON—Vocational . . . OLIVE DEAN WILSON—General; Sapphonian, Solo Ensemble . . . RALPH WILSON—Vocational . . . JOYCE WOMMACK—College; Choir, Philo Phronian . . . PIERCE WOOD—General; . . . VIRGINIA JEAN WOOD—College; Olympiad, Drum Corps . . . WILMA JUNE WOOD—Commercial; Philogian . . . DEAN WOODIN—General; Diamond and Disc . . . PATRICIA D. WOODRUFF—Commercial; Palette and Brush, Senior Choir . . . LOIS WOODWORTH—College; Philogian, Senior Choir . . . GERALDINE HOPE WOOLEVER—Home Economics; Sigma Gamma Lambda . . . VIRGINIA WYCKOFF—General; Spyglass, Sapphonian . . . IMOGENE YOUNG—College; Orchestra, Drum Corps . . . MARY ANNE YOUNT—College; Thespian, Y-Teen . . . (Beauties-Eh?) . . .

Side Sitters...

CLASS SPONSORS

PRESIDENT

Bill Pearson

Chairman Mr. White

Miss Mitchell, Mr. Smith

Vice President Roy Beavers
 Secretary Margaret Deatherage
 Treasurer Betty Stokes
 Sergeant-at-Arms Edgar Craig

Today we sit on the sides, but tomorrow
 —who knows—we will be the seniors, proud
 and scornful, sitting on top of the world.

JUNIORS



Room 102

Last Row: Pat Stripling, Virginia Buxton, Joan Plumlee, Jane Rothenbarger, Betty Whinery, Mary Evelyn Routledge, Elaine Stowell, Gloria Walbert.

Second Row: Mary Cole, Jacqueline Guyl, Bertha Blauket, Virginia Hatcher, Bernice Higgenbotham, Shirley Conway, Delilah Hankins, Mildred Nickel.

First Row: Marietta Smith, Helen Harrison, Betty Harte, Alice Porter, Delores Owens, Betty Sheffler, Mary Chitwood, Joan Miller, Mary Ann Moore.



Room 213-501

Last Row: Bill Simpson, Marvin Day, Don Fithian, Kenneth Prialux, Jack McMullen, Norman Farrar, Clarence McQuiston, Carl Smith.

Third Row: Dwayne Rumley, Lee Deskin, Eugene Rustin, Bob Smith, Norval Laymon, Arthur Brewer, Bart McAninch, Bob Morrison.

Second Row: Peggy Furgerson, Carrie Gurley, Shirley Creacy, Nadine Laird, Robert Mayfield, Richard Wommack, Marvin Haase.

First Row: Delores Eakman, Marjorie Pflug, Kathryn Tipping, Patt True, Mary Ann Rowland, Catherine Ford, Geneva Brown, Joan Patton.

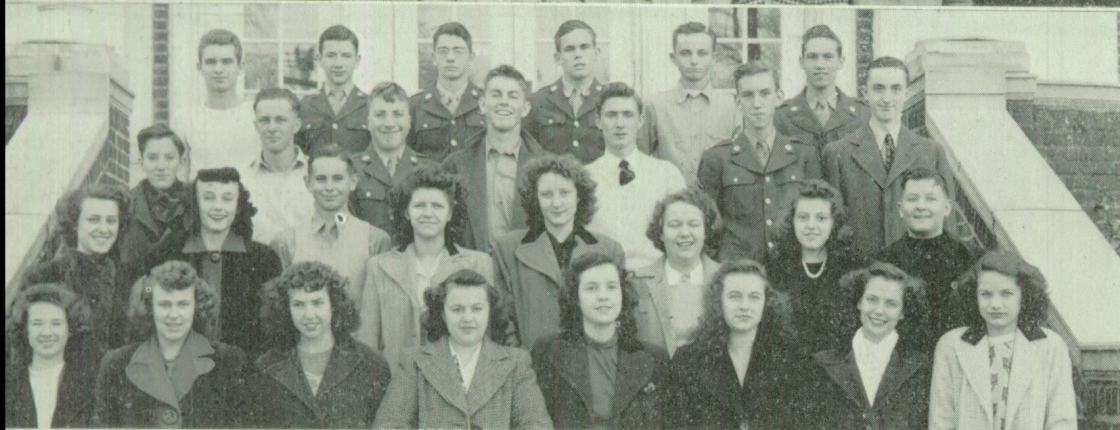

Room 107

Last Row: Edgar Craig, Buddy Kneeland, Claude Noel, Paul Diles, Charles Daubin, Wayne Waggoner.

Third Row: Benny Coleman, Bob Hayes, Bill Knowlton, George Garrison, Bob Baker, Bob Harding, Raymond Anderson.

Second Row: Mary Lou Middleton, Margaret Deatherage, Robert Baker, Betty Esterline, Mary England, Shirley Rutherford, Marcia Trusty, Maurice Morgan.

First Row: Marilynne Green, Glenna McGuire, Marjorie Dunn, Evelyn Smith, Ann Boyd, Lois Pearson, Jean Parks, Joan Highbarger.



Room 201

Last Row: Jack Montaldo, David Myers, Bill Williams, Eldridge Foulke, Don Love, Wally Hodges, Morris Hunt, Van Prince.

Third Row: Billy Whited, Paul Arrowood, Ned Jackson, Eugene Overall, Larry Allen, Jimmy Porter, Glenn Beezley, Jackie Pierce.

Second Row: Joan Bellman, Colleen Webb, Marilyn King, Billie Ruth Rowe, Barbara Watson, Jeanette Elliott, Shirley Martin.

First Row: Catherine Ditson, Wy-lene Fain, Betty Stokes, Patsy Miller, Virginia Brown, Elaine Giger, Jackie Hannon, Nellie Shepard.

Room 211 - 504

Last Row: Charles Cupp, Bill Lanning, Robert Dick, Bernard Vaughn, Joe Garbacz, Gale Clark.

Third Row: Ashby Grantham, Jay Sams, James Gray, Robin Rowe, Bill Pearson, Bill Edstrom, Charles Rose.

Second Row: Bill Coles, Montie Sanders, Barbara Hamilton, Marty Fletcher, Delores Patton, Wathena Parker, Bettie Bowser, Beverly Schraeder, Walta Tappana.

First Row: Betty Lankford, Theodora Dixon, Mary Lou Williamson, Charlotte Johnson, June Johnson, Loretta Gullette, Jean Province, Henrye Ann Davis, Jacqueline Hadley.



Study B

Last Row: Earlene Holford, Louise Prewett, Gloria Peters, Donis Rackeley, Donna Sue Adams, Ann Morganthaler, Jean Schultz, Janice Cox, Phyllis West.

Fourth Row: Mary Jean Ginerich, Mary Cignetti, Bobbie Setser, Pauline Rodgers, Mary Lee Bailey, Jo Anne Blanke, Doris Jean Jones, Billie Rorthick, Treva Warden.

Third Row: Betty Ison, Mary Jac Prouty, Donella Vaile, Becky Pickens, Lucille Hays, Joyce Noel, Pat Frazier, Mary Evelyn Covert, Betty Kersh.

Second Row: Donna Nevitt, Joan Wilson, Alice Burris, Joan Leib, Jeanne Rataczak, Shirley Merrit, Mary Belle Galdman, Lucille Piha, Pat Bayless, Evelyn Whaley.

First Row: Eleanor Zimmerman, Wilma Marshall, Gloria Marchant, Ruth Olinger, Norma Asher, Jackie Colson, Sue Grant, Rosemary Wadleigh, Janice Zilar.



Room 306 - 503

Last Row: Bill Drake, Dick Foster, Mark Hastings, Stanley Lea, Frank Warren, Bob Cooley, Alva Fanning, Merle Belzman.

Third Row: Edward Peterson, Leon Seagraves, Wayne Leeka, Van Greenwood, Bob Hartley, Robert Kay, Frank Green, James Betz.

Second Row: Chester Redd, Frances Walters, Phyllis Laughter, Evelyn Jo Dick, Sally Campbell, Joan Muhlenburg, Gene White, Virgil Douglas.

First Row: Edna Yeakey, Helen Schuerich, Flora Jean Patrick, Margaret Jackson, Delores Warren, Billie Ann Gowing, Doris Vowell, Barbara Hunt, Margaret Wilson.



Study A

Last Row: Earl Melton, Clyde Rodgers, Bob Walters, Jim Hardcastle, Marvin Johnson, Douglas Phillips, John Montgomery, Dick Kuykendall, Jack Flournoy.

Third Row: Buddy Walker, Roy Beavers, Don Smith, James Countryman, Richard Reece, Ray Pearson, Carl McCulley, Joe Simpson, Carter McKee.

Second Row: Benny Barnard, Dewall Thrall, Haskell Doss, Gene Lynn, Gene Clark, John Leslie, Dale Medlin, John Hardy, Marvin Boyd.

First Row: Jim Stinnett, William Russell, Tommy Milton, Merle Farmer, Jack Wiswall, Ronald Watson, Wayne Corbin, Willard Hailey, Brad Spicer, David Caskey.



Room 307

Last Row: Glen Morgan, Robert Warden, John Ivie, Monte Taylor, Bill Shilkett, Rod Meredith, Waldo Fiant, Clark Ridpath, Wayne Ulrich, Eugene Bailey.

Second Row: Edward Feters, Richard Koehler, Richard Woodward, Otis Clark, Frank Olinger, Bob Hagan, Teddy Geisert, Dick Brown, Bill Drake.

First Row: Charles Edwards, Bob Thomas, Leonard Roten, Robert Hinkle, Frank Scheurich, Dick Ray, Bob March, Jack Griffith, Wayne Seaman.

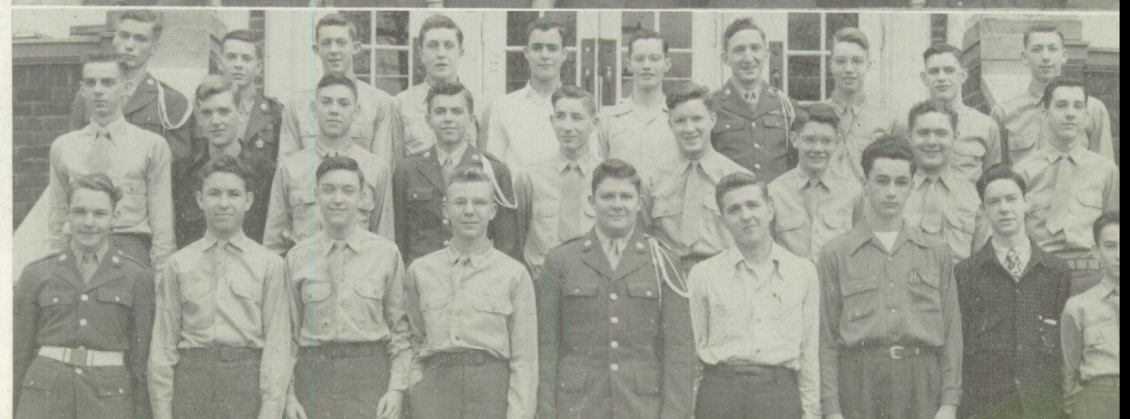

SOPHOMORES

Rafter Rooters



Room 100

Kay June Bridwell, James Castagno, Wanda Lee Colson, Alberta Cooper, Bobby Cossey, Charles Davis, Dolores Deskin, Howard Deskin, Mary Sue Farrell, Bill Fenix, Billie Lee Goode, Betty Gordon, Frank Green, Ellsworth Harbit, Ray Harmon, Charles Hill, Bill Hines, Nadine Hocket, Johnny Holmes, Joan Hosp, David Johnson, Raymond Kay, Joe Kinney, Tommy Bear, Minnie Kolkmeier, Ann June Lewis, Norma Long, Marinell Longstreet, Joe Macke, Alberta Miller, Delphia Milton, Curtis Nicholson, Margaret Nickel, Pat Pappin, Thelma Sadler, Zelma Shafer, Jeanne Snead, Kay Sons, Mary Ann Sigars, Bill Thrasher, Fred Tucker, Mary Walker, Rosalie Waters, Sara Lou Wells, Donald Webb, Marjorie Wright, Jack Yeakey.

Room 204

Barbara Babb, Othelene Beaver, Delores Borthick, Beatrice Call, Mary Helen Clopton, Jerry Cobb, Connie Daugherty, James Downey, Norman Endicott, Kenneth Evans, Joan Gatewood, Charles Gibson, Gene Gurly, Shirley Hendrickson, Mary Ellen Hinkle, Dolores Jackson, Alberta Junge, Edward Larson, Lois Lawson, Virginia McAfee, Marlene McCune, Rosalie Nenninger, Muryl Olinger, Betty Paxton, Troy Potter, Evangeline Rosecrans, Edith Rudder, Paul Shireman, Lois Shoemaker, Richard Styner, Ruth Ann Wade, Buddy Ward, Nancy Williams, Constance Woodbury.

Room 207

Frances Blevins, Viola Brunkhorst, Mary Carter, Louise Carr, Betty Jo Clark, Dan Copps, Gertrude Craig, Jane Davis, Dave DeJarnette, Dennis Drew, Marvin Fiant, Norman Finn, Walter Hagan, Billy Hampton, Dick Hooper, Betty Jane Howell, Geneva Huercamp, Eugene Iseli, Norma Jean Jones, Betty Knapp, Jeanette Martin, Norma Martin, David McClelland, Gloria Moffett, Don Munday, Don Parson, Wilma Parsons, Judith Ann Pearson, Nellie Rhoades, Donald Robinson, Betty Roberts, Helen Rutherford, Laverne Seagraves, Noreen Sours, Theda Stinnett, Rose Tyler, Norma Watson, Betty Welton, Mollie White, Peggy Wolfe, Lawrence Woods, Merel Young.

Room 215

Max Alexander, Bradda Armstrong, Ruby Banks, Mickey Bauer, Billie Boaz, Buddy Burke, Suzanne Childress, Nancy Current, Ralph DeGoche, Stanley DuRall, Wayne Gilbert, Paul Garrett, Gene Hammond, Barbara Harryman, Leona Houser, Dorothy Jones, Verda Kunce, Annabelle Lankford, Robert Layman, B. D. Marshall, Nelda Murdock, Alice Nebliitt, Beverly Negring, Harold Partridge, Don Pierce, Karen Rice, Marjorie Rockhold, Douglas Serage, Mary Margaret Shaw, Karole Stevens, Mabel Irene Sullivan, Eddy Tougher, Alva VanHooebeke, Ramon Walker, Betty Wirman, Harold Wilson, Ladon Wirth.

Room 301

Jerry Bills, Mitchell Brill, Bobby Brotherton, Irene Carmack, Ernest Chastain, Scotty Cole, Shirley Cooper, Gloria Cope, Mary Lou Crawford, Mary deVillars, Charlotte Dalton, Geraldine Fenix, Doonald Ferris, Robert Griffith, Harry Guinn, Mary Belle Hoofnagle, Gene Houk, Virginia Hunter, Norma Johnson, Clara Krudwig, Charles Lynn, Jones Lytle, Helen Maples, Lorraine Miller, Barry Noel, Roy Praker, Jim Parks, LeRoy Patton, Patricia Rea, Harry Riggs, Donald Schaeffer, Robert Smith, Ruth Sour, Joy Spiva, Ronald Stinnet, Robert Watkins, Marie Weaver, Eloise West, Leonard Williams, Georgia Willis.

PRESIDENT

Don Pierce

Vice-President Jack Perry

Secretary Mary Sue Farrell

Treasurer Lorraine Miller

CLASS SPONSORS

Chairman: Spencer Frink

Miss Reed, K. E. Baker



We're the sophomores and we enjoy our station in spite of the way the mighty seniors look down upon us. The first few days were a bit confusing, and a few of us got into the wrong classes and did a few other wrong things. You can kid us all you want about our seats in the rafters, but we wouldn't trade them for any others—until next year, anyway. We've learned a lot from up there.

Room 302

Tony Baine, Joe Beeler, Joan Brown, Jimmy Campbell, Patty Campbell, Paul Cohagan, Max Collins, Ruby Davis, Patricia Edwards, Beverly Fagan, Virginia Gnadt, Dave Hamilton, Frank Herron, Mary Lou Hinkle, Bob Jackson, Jerry Kelly, Bill King, Lowell Lay, Charles Lingle, Dan McKinzie, Ladonne McMillen, Mary Melton, Sally Netzeband, Jolene Overall, Billie Purkett, Wilber Roush, June Sillaway, Madeline Simth, Mary Ellen Taylor, Jacque Townsend, Merrill Vorhies, Doris Warren, Beverly Watson, Margaret Waughtol, Turney Williams.

Room 304

Lee Dane Bates, Charles Belk, Charlotte Brasher, Billie Casada, Ruth Cohee, Jack Connelly, Gene Denham, Bobby Fair, Robert Fay, Lucille Goodrich, Cora Greninger, Jack Holman, Larry Hutchens, Leota Jaggars, Nell Rose Little, Edgar Longstreet, Betty McLaughlin, Martha Jane Mericle, Betty Morey, Marguerite Nickel, Kemp Owen, Jack Perry, Joe Reeves, Jack Routledge, Joan Russell, Geneva Schack, Cherie Smith, Tedra Smith, Ruby Ann Townsend, Jack Turner, Russell Wade, Bobby Wasson, Delores Welch, Donna Wood.

Room 305

Charles Aiken, Helen Arrowood, Elaine Auffenburg, Barbara Blosser, Ethel Buckner, Alberta Celink, Maxine Clark, Adetta Crume, Marie DuRall, Evelyn Daniels, Ruth Forkner, Mary Franklin, Edward Frazier, Joe Harner, Donald Harp, Max Hughes, Thelma Jennings, Laurine King, Bill Langham, John McDonald, Elsie Megee, Pat Mosher, Jean Owens, Mary Renfro, Barbara Robinson, Charles Rogers, Patricia Sellers, Amolee Stevens, Fleeta Sullivan, Mary Tyler, Kathleen Uttley, Mary Van Pool, David Wheeler, Nancy Williams, David Winston.

Room 312

Dorothy Aldridge, Ronnie Apfel, Buddy Blizzard, Claude Brunson, Fred Cash, Robert Cox, Lorin Crosby, Geroge Demoss, Jack Donica, Lou Dunnaway, Robert Fogerson, Wicks Forney, Pat Hancock, Billy Harding, June Harris, Mary Isgrigg, Gabriel Kassab, George Koehler, Virginia Liggett, James Mathis, Phyllis Moffett, Jean Muenning, Joan Norton, Bobby Phillips, Roberta Reniker, Yola Mae Richardson, Leon Robertson, Margaret Rodgers, Fred Sebastian, Alfred Steele, Russell Steen, Wayne Tucker, Lois Van-Pool, Wanda Westfall, Shirley Wetherell, Robert Wheeler, Gordon Wicks.

Room 103

Earnest Abbott, Dick Bigley, Dale Brigance, Bob Casada, Leon Casperson, Floyd Gooch, Max Goodart, Howard Hilton, Jack Hooker, Johnny Hughes, Charles Kirkman, Bob Lundstrum, LaVern Mars, Robert Miller, Kenneth Sigars, Willie Smith, Gary Stegal, George Wood, Cecil Wright, Donald Yeokum.

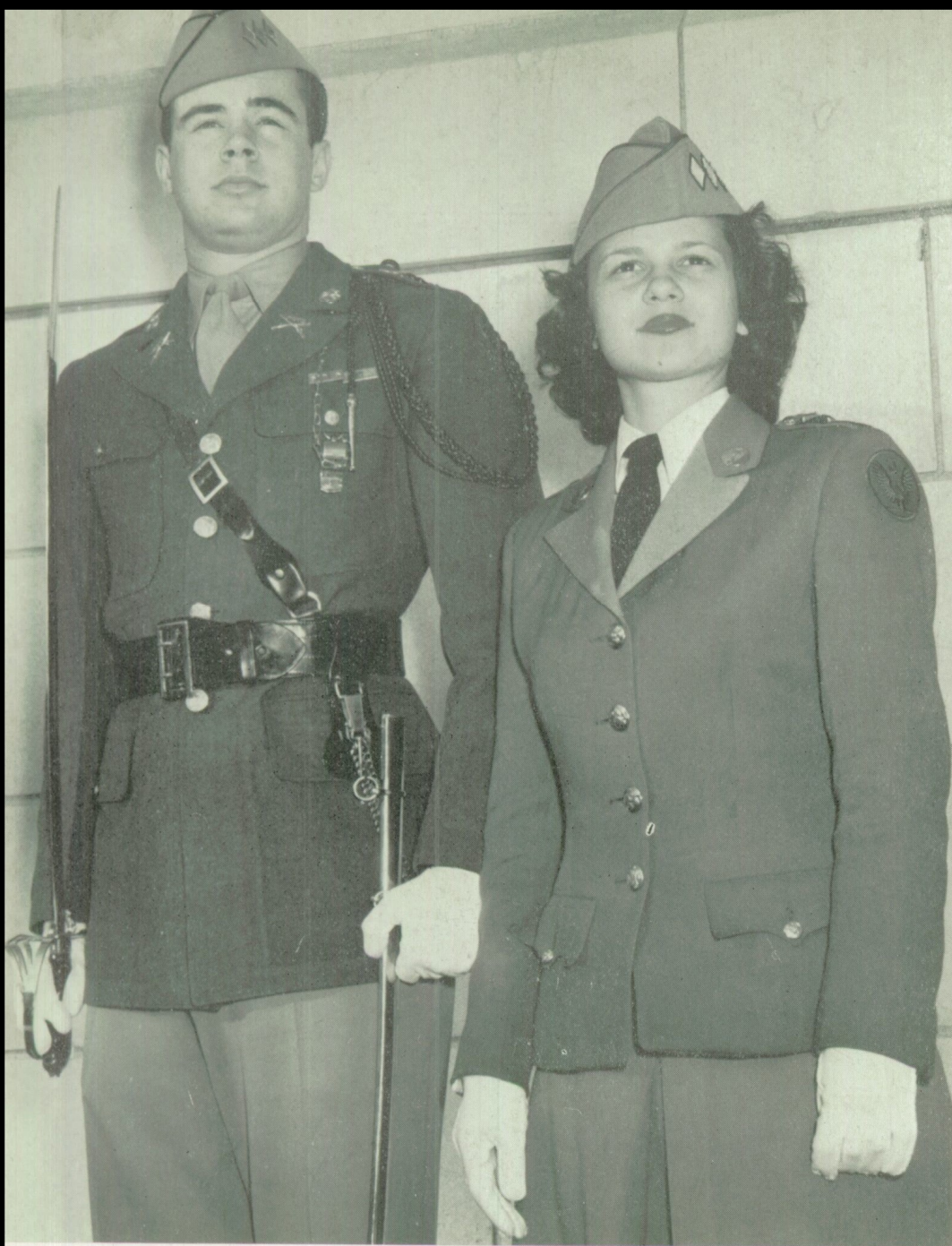

Uniform Unity

CADET COLONEL
Henry Robertson
HONORARY CADET COLONEL
Betsy Patz

A Distinguished Honor

Hup-two-three-four. Every hour on the hour our R.O.T.C. performs its neat and efficient drills with ever-increasing fervor. From orderly Mondays with shined-up shoes and insignia to Fridays with no uniforms, they are our pride and joy. Honor ratings in every phase were awarded our deserving cadets. Honorable mention for our marching band that came back from Enid with flying colors. As to the social aspect, the "Military Ball" hit a new high in fun and entertainment. They are certainly a most meritorious department.



Diamond and Disc

Last Row: Danny Cochran, Billy Wasson, Howard Elrod, Bill Freer, David Korn, Bill Dumas, Roy Harper.

Sixth Row: James Phillips, Bob Moorehead, Robert Campbell, Richard Doss, Charles Wadkins, Dick Vaughn, Cecil Sampley.

Fifth Row: Jim Fleming, Jimmy Dale, Charles Miller, Gene Daniels, Stuart Campbell.

Fourth Row: Alan Crowell, Charles Edds, Ed Keys, Bill Grant, Keith Adams, Bob Green, Dean Woodin.

Third Row: Dale Marden, Bill Johnston, John Garrison, Jim Dunlop, Ervin Patrick, Bill Parker, Clyde Elliott.

Second Row: Erl Harmon, Jack Bailey, Francis McCracken, Harry Lanreth, Bill Crim, Dee Clinch.

First Row: Bob Drewelow, Bob Hinshaw, Shirley Martin, Jack Davidson, Betsy Pate, Henry Robertson, Joy Spiva, John McLaughlin, David Fraley.



Rifle Team

Last Row: Robert Hagan, Frank Olinger, Robert Baker, Bud Ward, Charles Rogers, Fred Cash, Jesse Jones.

First Row: James Phillips, Waldo Fiant, Jack Wiswall, Bob Wadkins, Dick Bigley, Fred Sebastian, Ervin Patrick.

Absent: Bill Dumas.

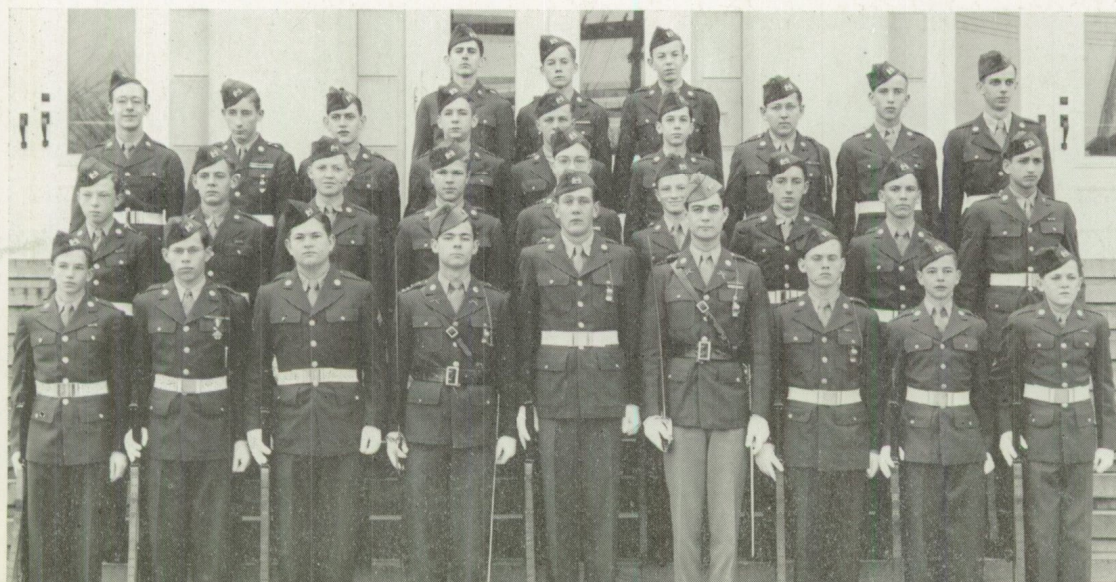

Ever-Ready Rifle

Last Row: Richard Reese, Murryl Olinger, Fred Cash.
Third Row: John Hardy, Frank Olinger, Wayne Ulrich, Merle Parmer, Bob Hayes, Murray Claycomb, Myral Coatney, Paul Cohagen, Edward Fetters.

Second Row: Donald Schaefer, Charles Rogers, Richard Foster, Dale Wiggins, Clark Ridpath, Ralph Greene, Jerry Kelly, Harry Riggs, Dale Brigrance.

First Row: Bob Fair, Marvin Boyd, Marvin Day, Bob Drewelow, Bob Smith, Clyde Elliott, Brad Spicer, Kenneth Evans, Bill Whited.

Military Band



Company A

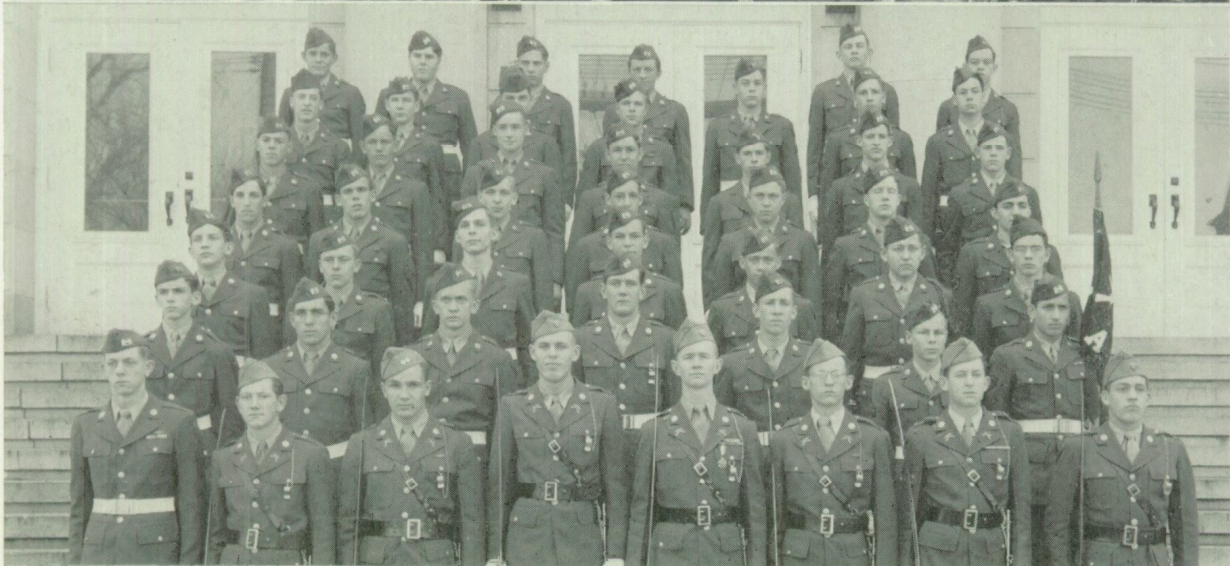

Company B

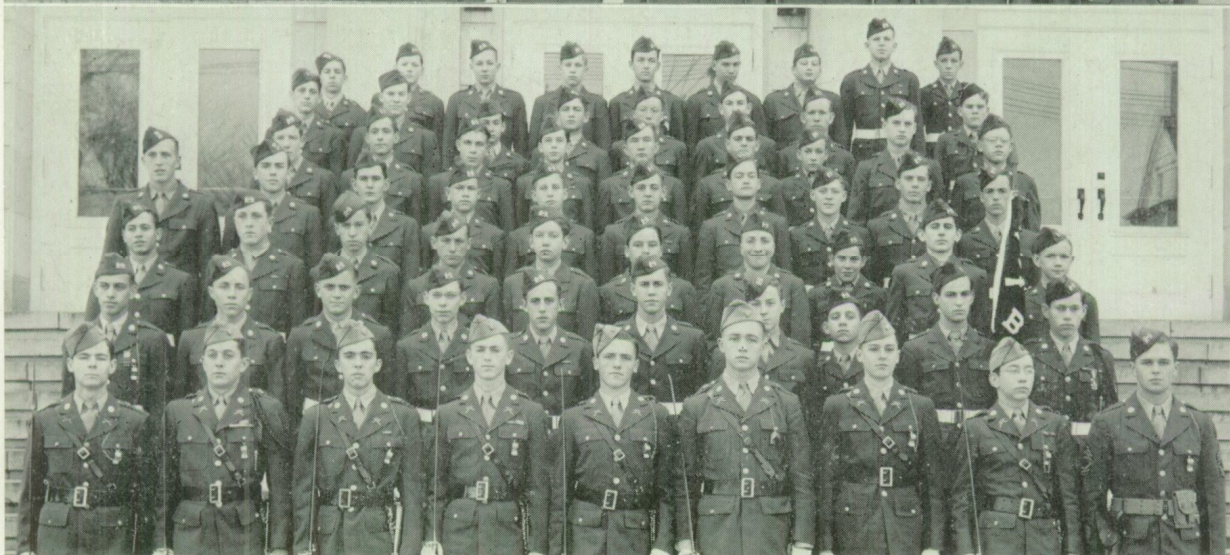

MILITARY BAND

Last Row: Reed, Haase, Russell, Harbit, Reeves, Harmon.

Fifth Row: Fiant, Young, Miller, Collins, Bauer, Clark, Apfel, Morgan, Dale.

Fourth Row: Pierce, Denham, Winston, Perry, Rogers, Rose, Love, Johnson, Ebert, Wadkins.

Third Row: Fitzgerald, Thompson, Cobb, Leslie, Vomack, Arrowood, Howe, Jackson, Fiant, Call, Harrison.

Second Row: Dale, Smith, Phillips, Donica, Watson, Vaughn, Lytle, Hunt, Gauntt, Owens, Downey, MacDonald.

First Row: Flemming, Johnston, Schuerich, Edds, Linshaw, Overall, Burke, Lowery, Sigars, Platner.

COMPANY A

Last Row: Townsend, Belk, Cole, Beeler, Lingle, Copps, Deskin.

Sixth Row: Holmes, Kneeland, Baine, Wiggins, Costello, Crosby.

Fifth Row: Woodworth, Iseli, Longstreet, Thomas, Kendall, Ward, Kay.

Fourth Row: Medlin, Diles, Genser, Patterson, McAvoy, Hagan, Messner.

Third Row: Lowe, McAvoy, Burns, Fithian, Casperson, Coatney, Noel.

Second Row: Roush, Greenwood, Wiswall, Smith, Robertson, Simpson, Brigrance.

First Row: Ivie, Marden, Cochran, Adams, Bailey, Grant, Keys, Dunlop.

COMPANY B

Last Row: D. Smith, W. Smith, C. Smith, Fay, Cox, Aiken, Hughes, McKee, Williams.

Sixth Row: Kay, Guinn, Seamon, Bates, Cossey, Fogerson, Endicott, Yeakey.

Fifth Row: Bills, Turner, Hammond, Claycomb, Goodart, Coldspot, Finn, Grantham, Allan.

Fourth Row: Doss, Hess, Castagno, Hamilton, Drew, Rogers, Stubblefield, Montaldo, Warden, Walker.

Third Row: Travis, Taylor, Harner, Hastings, Wheeler, Forney, Knowleton, Boaz, Reece, Harding.

Second Row: Jones, Shireman, Langham, Vaughan, Cox, Drake, Brewer, Gooch, White, Boyd.

First Row: Drewelow, McLaughlin, McCracken, Garrison, Elrod, Doss, Korn, Crowell, Spracklen.

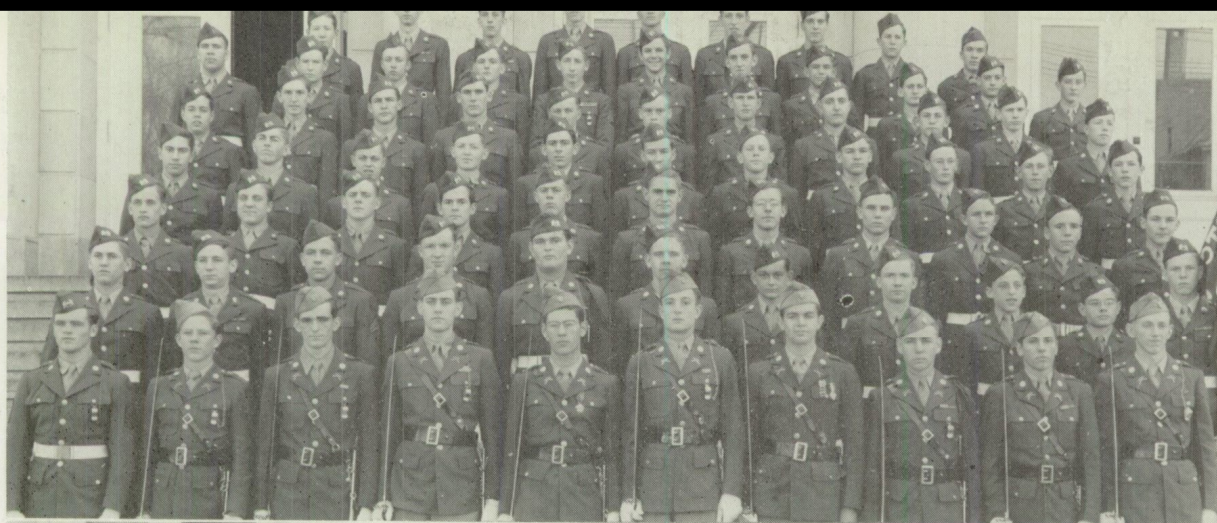

Company C

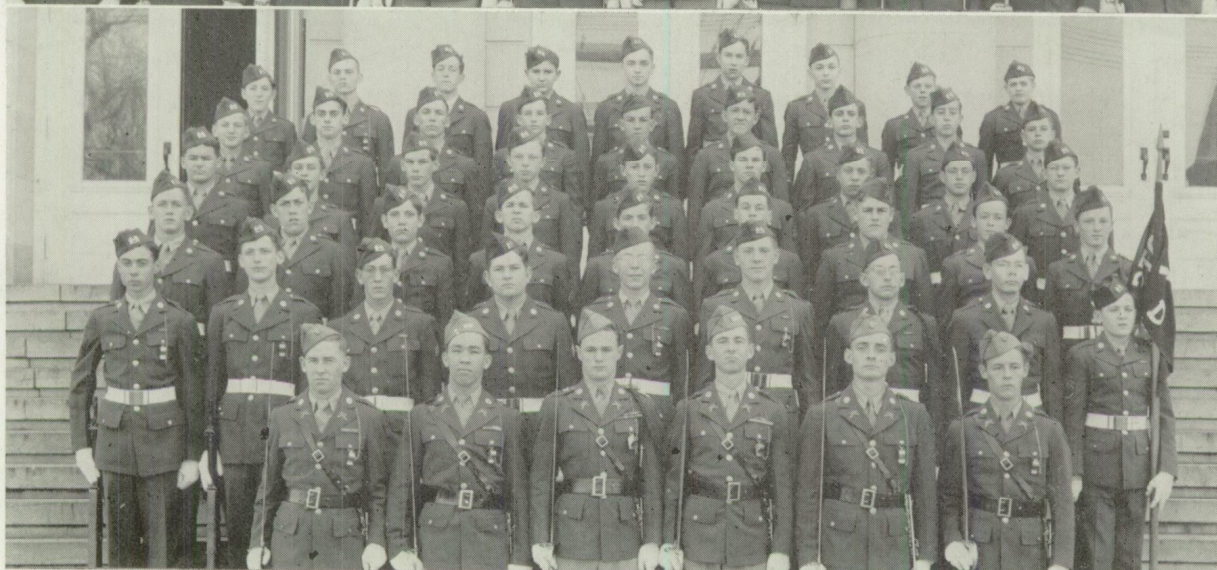

Company D



Company E

COMPANY C

Last Row: Wade, Fettes, Drake, Wheeler, Brill, deVillars, Johnson, Seagraves, Lytle.
Sixth Row: Smith, Gray, Edstrom, Griffin, Olinger, Watkins, Harding, Gibson, Oliver, Abbott, Gilbert.
Fifth Row: Sams, DeGoche, Walters, Rodgers, Hayes, Kinney, Hastings, Thrall, Garrett, Williams, Robertson.
Fourth Row: Kassab, Garrison, Campbell, Foster, Woods, Dick, Pearson, Grissom, Milton, Steele, Rice.
Third Row: Nicholson, Holman, Warren, Tucker, Clark, Sebastian, Hardy, Garbacz, Clark, Simpson, Edwards.
Second Row: Porter, Parmer, Edwards, Hagan, Kuykendall, Styner, Redd, Foster, Partridge, Ferris, Ferrar.
First Row: Purscelly, Harper, Moorehead, Campbell, Landreth, Davidson, Patrick, Wasson, Dumas, Daniels.

COMPANY D

Last Row: Coleman, Spicer, Striegel, Tucker, Hines, McClelland, Parker, Gingrich, Weland.
Fifth Row: Wasson, Murray, Riggs, Fair, Cooley, Forney, Herron, Cupp, Evans.
Fourth Row: Hurst, Steele, McCulley, Schaeffer, Hughes, McMullen, Gayler, Wilson, Shelley.
Third Row: Johnson, Hennessy, Wright, Rowe, Doody, Lynn, Bradley, Blizzard, Green.
Second Row: Lea, Coles, Layman, Day, Hinkle, Montgomery, Rumley, Pierce, Whited.
First Row: Woodin, Parker, Fraley, Crim, Greene, Humphrey.

COMPANY E

Last Row: Hooker, Priaux, Righthouse, Fournoy, Countryman, Holt.
Sixth Row: Mars, DeMoss, Rustin, Hailey, Pearson, Melton, Baker, Brown, Wood.
Fifth Row: Peppers, DeMoss, Corbin, Parks, Chastain, Bear, Williams, Pyles, Robinson.
Fourth Row: Martin, Stinnet, Walker, Smith, Larson, Cassidy, Olinger, J. R. Mathis, Cash.
Third Row: Breeden, Green, Roten, Geisert, Smith, Ulrich, Swimm, Connelly, Serage.
Second Row: Morrison, Wood, Lundstrum, Yeokum, Cox, Harp, Lindley, Holt, Ridpath.
First Row: Robertson, Carter, Elliott, Clinch, Freer, Campbell, Sampley.

Teens in Step with the Times

Y-Teens



OFFICERS

President Shirley Williams
 Vice-President Lois Creech
 Secretary Louise Ayers
 Treasurer Kathleen Cearnal
 Program Mary Rose Kassab
 Mary Jane Simmons
 Pianist Patt True
 Song Leader Maurice Ashford
 Service Joan Huston
 Social Celia Cartwright
 Reporter Charlotte Douglas

Sponsors:

MISS IONE ELLIOTT
 MISS MARGARET WILLIAMSON
 MISS PHEBE GRIFFITH
 MRS. CHARLOTTE CREACH

The Y-Teens started the year with a wonderful mixer in the gym. Our programs were interesting and educational. There was a series on religious tolerance and another on choosing vocations. We felt that our programs really helped promote good fellowship and a better understanding of one another.

SENIORS

Abernathy, Anderson, Ard, Ashford, Ayers, Bailey, Bartlett, Bradley, Burwick, Cannon, Cartwright, Cearnal, Chatman, Creech, Cole, Dick, Dilworth, Douglas, Duree, Finn, Fort, Frank, Graff, Hansford, Harrison, Hartman, Hayes, Hill, Hogan, Hollingsworth, Huercamp, Huston, Jackson, Jackson, Janes, Jorgenson, Karlinger, Kassab, Kimmel, Knaust, Leeka, Linebarger, Lyon, McIntire, Moss, Newman, Olson, Orr, Pate, Pendleton, Pflug, Ramsay, Rhoades, Rogers, Rowland, Ryan, Shimmons, Short, Shug, Smith, Stauffer, Stehm, Taylor, Thomas, Tingle, Towson, Walters, Watkins, Watson, Weeks, Weideman, Whited, Whitley, Wiggins, Williams, Williams, Williams, Williams, Wilson, Wood, Wycoff, Young.

JUNIORS

Adams, Bellman, Blanke, Blauket, Borthick, Boyd, Buxton, Campbell, Cannon, Chesnutt, Cole, Colson, Covert, Cox, Deatherage, Ditson, Dunn, Eakman, Fain, Fergerson, Fletcher, Gladman, Gowing, Grant, Green, Gullette, Gurley, Hankins, Harte, Hatcher, Henry, Higgenbotham, Highbarger, Holford, Howell, Johnson, Johnson, Jones, King, Lankford, Laughter, Marshall, Martin, Merritt, Middleton, Miller, Morganthaler, Muhlenburg, Noel, Olinger, Olson, Parker, Parks, Patton, Patton, Pearson, Pflug, Pickens, Porter, Prewett, Prouty, Province, Rataczak, Rogers, Rowland, Sheppard, Simmer, Smith, Smith, Stripling, Stokes, Stowell, Tappana, Tipping, True, Wadleigh, Witzansky, Walters, Zilar, Zimmerman.

SOPHOMORE

Aldridge, Angel, Arrowood, Auffenburg, Babb, Blosser, Bond, Borthick, Brunkhorst, Burwick, Call, Carmack, Childress, Clark, Colson, Cooper, Currant, Daugherty, Davis, Deskin, deVillars, Dunaway, Durall, Edwards, Farrell, Franklin, French, Fenix, Hancock, Hauser, Henderson, Hinkle, Hinkle, Howell, Huercamp, Hunter, Isgrigg, Jackson, Jaggars, Jones, Junge, Knapp, Kolkmeier, Kunce, Lawhead, Lawson, Liggett, Long, Longstreet, Marshall, Martin, Megee, Melton, Mericle, Miller, Miller, Neblett, Nehring, Nenninger, Netzeband, Newton, Nickell, Noel, Norton, Owens, Pappin, Parsons, Paxton, Pearson, Potter, Purkett, Rea, Roberts, Rockhold, Rodgers, Rodgers, Rosecrans, Rudder, Russell, Sellers, Shaw, Shoemaker, Sigars, Slutter, Smith, Snead, Sons, Sours, Spiva, Stevens, Stinnett, Thompson, Thornton, Townsend, Tyler, Tyler, Van Pool, Van Pool, Vaughn, Wade, Walker, Walthall, Watson, Welton, Wetherell, Wierman, Williams, Wolf, Woodbury, Wright.

Behind Headlines of the Spyglass



Last Row: James Hardcastle, John Leslie, Jimmy Dale, Bob Drewelow, Charles Rose, Roy Beavers, Robert Warden, William Russell.
Third Row: Billie Ann Gowing, Ann Watkins, Mary Jane Simmons, Virginia Wyckoff, Patty Jernigan, Campbell Griffin, Bill Grant.
Second Row: Wilma Marshall, Barbara Hartman, Mary Ann Moore, Sue Grant, Margaret Deatherage, Barry Noel, Jeannine Lyon, Elaine Auffenburg.
First Row: Pat Pappin, Catherine Ditson, Charlotte Douglas, Milo Harris, Rosemary McIntire, Paula Karlinger, Joan Klarquist.

From posting the assignments to collecting the left-over copies—that's where we came in. Not only did we give you headline news, but also we included all the latest gossip and happenings around "this little red schoolhouse." Our inauguration of a Spyglass popularity poll was received with magnanimous approval by the student body just as you received each issue of our "Harris Herald."



MILO HARRIS
Editor-in-chief



BARBARA BAILEY
Business Manager

Faculty Advisers
MISS ANNIE LEE LOGAN
GENN D. SMITH

Members

of the

Quill and Scroll

Louise Ayers
Barbara Bailey
Roy Beavers
Jo Anne Blanke
Paulina Bradley
Gerry Cannon
Margaret Deatherage
Catherine Ditson
Charlotte Douglas
John Dunlop
Ted Geisert
Billie Ann Gowing

Sue Grant
Campbell Griffin
Loretta Gullette
Jeanne Hansford
Milo Harris
Robert Hinkle
Katherine Hollingsworth
Vera Huercamp
Paula Karlinger
Don Lindner
Jeannine Lyon
Rosemary McIntire

Mary Anne Moore
Jeanne Mueller
Bill Pearson
Kay Pendleton
Mary Ann Pflug
Madge Ramsay
Billye Rowe
Rayma J. Rowland
Evelyn Smith
Billye Talmadge
Barbara Watson
Virginia Wyckoff

Our Social Register

Dear Diary: My annual entry is coming up. What else, but all those Thursday specials — literary societies. From fall mixers to spring socials we've had thrills and fun a'plenty. And—did you notice those literary boxes!! You couldn't miss them. Nearly every box was filled with a reminder or a program of the group's activities. '47 was certainly a wonderful year.

Los Amigos



Last Row: Charles Miller, Jack Connelly, Dale Wiggins, Jimmy Hardcastle, Earl Melton, Charles Edwards, Bob Harding, Merle Parmer.

Second Row: Jeanette Martin, Patricia Edwards, Alberta Celink, Bettie Bowser, Rosella Towson, Anita Newton, Imogene Young.

First Row: Frances Walters, Betty Roberts, Ladon Wirth, Shirley Hendrickson, Ruth Ann Wade, Lucille Piha.

Querido Diario—Our first event this year was a mixer Oct. 9. We really enjoyed watching the befuddled rushees try to translate their invitations! We have had some wonderful programs this year, too. And according to the old southern Spanish "customs" we wore red carnations on Pan-American Day. We are a small, ever-growing group.

PRESIDENT

Imogene Young

Vice-President Bob Harding

Secretary Frances Walters

Treasurer Frances Walters

SPONSOR

Miss Mildred Robb



Forum

Last Row: Edward Feters, Walter Hagan, Van Greenwood, Gene White, Marvin Johnson, Bill Langham.

Third Row: Wilbur Roush, Carl McCulley, Stanley DuRall, Bob Walters, John Morrison, Phillip Wilson.

Second Row: Howard Elrod, Corky Longstreet, Jones Lytle, Claude Noel, Tommy Melton, Morris Hunt, Frank Green.

First Row: Gene Daniels, Ernest Chastain, Ralph Green, Bob Fogerson, Bill Harding, Jack Yeakey.

Dear Diary—Yah! Ta! Ta! Yah! Ta! Ta! Ta! Yah! Ta! Ta! “The discussionest group!” We claim that title. But we stopped talking long enough to plan a few socials and give out with plenty—of talk. It has been a grand year from start to finish.

PRESIDENT

Howard Elrod

Vice President Gene White
Secretary Morris Hunt
Treasurer Van Greenwood

SPONSOR

Miss Helen Eckelman

**Our school is more than a place to learn or recite lessons
for our teachers . . .**

Castalian

PRESIDENT

Tommy Lou Gilbert

Vice-President Betty Hosp
Secretary Joan Klarquist
Treasurer Barbara Watson

SPONSOR

Mrs. Katherine Ober

My, My, Diary—This year has been a “Sizzler.” We’re referring to that wiener roast we had in McClelland park, of course. Our programs included stories, poems, and plays, centering around an American Girl theme. And with the help of our new sponsor we had a super spring dance. Such fun!

Last Row: Marie DuRall, Evelyn Dick, Mary Louise Shimmmons, Marie Short, Nellie Shepard.

Fourth Row: Beverly Watson, Shrylee Frank, Barbara Watson, Jackie Hannon, Billie Ruth Rowe, Shirley Conway, Katherine Ford.

Third Row: Betty Hosp, Betty Jackson, Donna Jean Wilson, Tommy Lou Gilbert, Joan Klarquist, Phyllis West, Joan Plumlee, Charlene Campbell.

Second Row: Barbara Hartman, Billie Smith, Wanda Westfall, Nellie Rhodes, June Sillaway, Beverly Fagan, Elaine, Giger, Joyce Shelley.

First Row: Alice Porter, Peggy Furgerson, Billye Talmadge, Madge Ramsay, Crystal Myers, Marjorie Dunn, Glenna McGuire, Jeanne Crume.





Philo Phronian

Last Row: Flora Mae Peters, Charlene Mitchell, Joyce Wommack, Helen Cole, Lois Woodsworth, Jackie Janes.

Second Row: Nadine Finn, Bonnie Slutter, Maxine Clark, Marjorie Rockhold, Jane Rothenbarger, Janet Thompson.

First Row: Mary deVillars, Mary Jean Gingrich, Edna Mae Yeakey, Mary Cignetti, Jacqueline Guill, Melvina Graff, Pat Stripling.

Faithful Diary! "Forward Ever, Backward Never." We live up to our motto by always progressing toward a goal of achievement. Our programs and social events surpassed any of the past and a wonderful time was had by all" at every single one of them.

PRESIDENT

Jackie Janes

Vice President Pat Stripling
Secretary Joyce Wommack
Treasurer Nadine Finn

SPONSOR

Miss Margaret Mitchell

... It is a place for the discovery and the development of all our talents ...

Sigma Gamma Lambda

Diary dear—This has certainly been an eventful year! We started off with our annual mixer in the school cafeteria. Everyone had a grand time. In March we had our corsages of society colors to wear. We had fun in meetings, too. And to top things off, Diary, we had a marvelous time at the Spring Dance.

PRESIDENT

Marjorie Pyles

Vice President Virginia Gilchrist
Secretary Violet Tingle
Treasurer Violet Tingle

SPONSOR

Mrs. Edna Chestnut



Last Row: Margie Pyles, Jerry Woolever, Delores Neblett, Nadine Laird.

Second Row: Benita Serage, Izetta Lester, Opal Crockett, Nadine Duree.

First Row: Mary Etta Smith, Violet Tingle, Neva Jean Williams, Virginia Gilchrist, Jacque Hadley, Betty Agan, Carrie Gurley.

Olympiad

Last Row: Sally Netzeband, Elsie Megee, Barbara Blosser, Kathleen Cearnal, JoAnne Blanke, Pat Mosher, Ann Morgenthallor, Jeanne Mueller, Georgine Leeka, Donna Sue Adams.

Third Row: Jean Owens, Verda Grant, Virginia Anderson, Betsy Pate, Pat Linebarger, Jeanne Hansford, Barbara Babb, Mary Van-Pool, Elaine Auffenburg, Mary Sue Farrell,

Second Row: Kay Pendleton, Paulina Bradley, Nancy Moss, Mary Megee, Patty Jernigan, Patsy Chesnutt, Barry Noel, Ann Boyd, Kathryn Tipping, Shirley Williams, Joan Norton.

First Row: Gayle Stauffer, Olive Olson, Catherine Ditson, Rosemary Wadleigh, Joy Spiva, Suzanne Childress, Jeanne Muenning, Norma Long, Virginia Jean Wood, Charlotte Douglas, Mary Rose Kassab.



PRESIDENT

Paulina Bradley

Vice-President Jeanne Hansford
Secretary Kathleen Cearnal
Treasurer Mary Rose Kassab

SPONSOR

Miss Jean Umberger

Hurrah! Diary!—Are we ever original!! “A literary society gone literary”—if you know what we mean. With “Drama” as our theme and a wonderful new sponsor to aid us, we gave programs that we’ll tell our grandchildren about. Good ones, that is. And—our annual assembly was described by all as the “best yet!” As history will agree, this was our year for achievements.

... So — it is well to “explore” your abilities while in school ...

Gavel and Quill

PRESIDENT

John Garrison

Vice-President Bob Hinshaw
Secretary Jimmy Dale
Treasurer Charles Edds

SPONSOR

Spencer Frink

Hi, Diary: Too bad you couldn’t have gone with us on that picnic-mixer at McClelland Park. It was something to talk about! Our programs, all year, have been hard to beat. The guest speakers gave us some excellent advice. We are following that advice with splendid results.

Last Row: Johnny Garrison, Dale Smith, George Garrison, Bob Morrison, Paul Shireman, Fred Sebastian, Max Collins, Rod Meredith.

Fourth Row: Glen Morgan, Bill Drake, Bill Coles, John Ivie, Robert Warden, Jay Sams, Monte Sanders, Marvin Fiant.

Third Row: Ned Jackson, Charles Howe, Richard Wommack, Bill Turk, Charles Edds, Wayne Ulrich, Clark Ridpath, Micky Bauer.

Second Row: Waldo Fiant, Jack Perry, Paul Arrowood, Dan Capps, Burton Warden, Bob Hartley, Edgar Craig, Malcolm Call.

First Row: Mr. Frink, Carter McKee, Robert Hinkle, Bob Hinshaw, David Johnson, Jimmy Dale, Bill Johnston, Monte Sigars, Richard Johnson, Brad Spicer.



Atalantian

Last Row: Delores Hill, Grace Potter, Medora Lee Williams, Helen Orr, Ruby Davis, Betty Stites, Wilma Parker.

Second Row: Nadine Hockett, Francis Blevins, Flora Jean Patrick, Shirley Merritt, Virginia Buxton, Norma Asher, Janice Cox, Joan Miller.

First Row: Donna Simmer, Bertha Elaukett, Delores Eakman, Jean Province, Virginia Brown, Margaret Wilson, Helen Harrison.



PRESIDENT

Helen Orr

Vice-President Medora Lee Williams
Secretary Janice Cox
Treasurer Donna Nevitt

SPONSOR

Miss Winifred Lant

Dear Diary—At the beginning of the year we were deeply saddened by the death of our sponsor, Miss Haswell, who had patiently helped us toward our ideals of courage, loyalty, and co-operation. Our new sponsor has followed in her footsteps very capably. We look back with pleasure to our mixer and programs.

... You need not be an "expert" to participate in your society ...

L. C. F.

PRESIDENT

Dan Cochran

Vice-President James Mesplay
Secretary David Fraley
Treasurer Bob Carter

SPONSOR

K. E. Baker

Dear Diary—Do you remember that famous mixer we had Oct. 2? And those interesting discussions and debates we had on the current events of the year? Let's keep up the good work.

Last Row: David Korn, Marvin Shank, Kenneth Priaulx, Robert Campbell, Bill Toutz, Jimmy Mesplay, Jerry Prouty, Richard Harris.

Fourth Row: Robert Thomas, Sonny Frazier, Buddy Kneeland, Robert Baker, Francis McCracken, Bob Purscelly.

Third Row: Cecil Sampley, Jack Bailey, Bill Pearson, Norman Ferrarr, Don Love, Joe Garbacz, Ronald Fly, Bob Baker.

Second Row: Jack McMullen, Lee Deskin, Jerry Kelly, Charles Wadkins, Frank Scheurich, Marvin Haase, Robert Reed, Jim Fleming.

First Row: David Winston, Dan Cochran, John Leslie, David Fraley, Charles Edds, Don Pierce, Jack Davidson, Bob Carter.





Sapphonian

Last Row: Marty Fletcher, Shirley Martin, Billie Ann Gowing, Joyce Noel, Margie DePreste, Mary Evelyn Covert, Walta Tappana, Phyliss Laughter.

Fourth Row: Shirley Schug, Pat Hobart, Mary Sue Walter, Lois Creech, Glenna Witzansky, Patt True, Virginia Wyckoff.

Third Row: Jean Parks, Florence Farrell, Frances Brooks, Carol Ann Newman, Mary Jac Prouty, Mary Jane Simmons, Joan Knaust, Pat Ryan.

Second Row: Mary Ann Moore, Margaret Deatherage, Jeannine Lyon, Alice Theurer, Wilma Wiedeman, Katherine Hollingsworth, Pat Miller, Billie Borthick.

First Row: Ann Watkins, Norma Lee Rogers, Gerry Cannon, Rosemary McIntire, Bettye Weeks, Deanie Wilson, Jewell Anne Jorgenson, Delores Dilworth.

Rah! Diary! Yes, Rah! Rah! Rah! We're all cheering for our colorful football banquet. A mixer of brawn and beauty, if we do say so. That most thrilling "Fling of the Spring" was our dance which ended the memorable events on our social register. Could we have had a better year? Not in our estimation.

PRESIDENT

Shirley Schug

Vice-President Florence Farrell
Secretary Lois Creech
Treasurer Norma Lee Rogers

SPONSOR

Mrs. Pauline Morris

. . . Abilities discovered through societies often become life vocations or avocations . . .

Dear Diary—This has been one of our most progressive years. We started off with a mixer at "The Dunlop's" Oct. 3. Then we chose as our theme for the year "Enlightened minds make better citizens." We had several of the leading citizens of town as guest speakers. Doesn't that sound elevating to ya' Diary?

Herculean

PRESIDENT

Robert McNabb

Vice-President Bill Grant
Secretary John Dunlop
Treasurer John Dunlop

SPONSOR

A. R. White



Last Row: Wally Spracklen, Edward Larson, Emerson, Foulke, Earl Long, Ivan Hosp, Eddie Genereaux, Henry Robertson.

Fourth Row: Rex Newman, Bud Ward, Gabriel Kassab, Shannon Wheeler, Jimmy Stinnett, Joe Beeler, Douglas Serage, Ronny Apfel, Dick Ray.

Third Row: Ashby Grantham, Wally Hodges, Bob Smith, Dick Kuykendall, Jimmy Rogers, Richard Patterson, Ralph Richey.

Second Row: Jack Montaldo John Montgomery, Ronnie Kendall, Monte Taylor, Jimmy Porter, Eldridge Foulke, Bill Shilkett.

First Row: Robert McNabb, John Dunlop, Thom Roberts, Bill Grant, Hal Richardson, Dee Clinch, John McLaughlin, Campbell Griffin.



Aspasian

Last Row: Margie Pflug, Helen Arrowood, Dorothy Schumaker, Verda Kunce, Mary Hoofnagle.

Second Row: Wylene Fain, Gloria Marchant, Ina Grace Jones, Martha Fly, Mary Evelyn Routledge, Joan Abernathy.

First Row: Betty Stokes, Marilyne Green, Mary Anna Pflug, Mary Tyler, Helen Scheurich, Eleanor Kimmel.

Diary-Diary—Such fun we've had this year! It began with our mixer at Dorothy Schumaker's home. We've been serious at times, too, Diary. We have had book reviews and also a variety of musical programs throughout the year.

PRESIDENT

Norma Brasher

Vice-President Mary Anna Pflug
Secretary Barbara Foster
Treasurer Barbara Lickit

SPONSOR

Mrs. Hildred Baumann

... However, do not allow these societies to take too much of your time and cause you to neglect your regular studies ...

My, Diary! A wiener roast mixer gave us our '46-'47 beginning; our sensational (well, Splendiferous) assembly overwhelmed even ourselves. Yes, we've had a delightful year. We're hoping our predecessors realize how well we continued their marvelous record.

Philogian

PRESIDENT

Joan Huston

Vice-President Virginia Tucker
Secretary Celia Cartwright
Treasurer Rosemary Hayes

SPONSOR

Miss Irene Best



Last Row: Becky Pickens, Theodora Dixon, Lois Woodworth, Jean Thurman, Helen Ard, Louise Prewett.

Fourth Row: Marcia Trusty, Wathena Parker, Mary Cole, Virginia Tucker, Joan Thomas, Elaine Stowell, Rosemary Hayes.

Third Row: Ruth Olinger, Jeanne Rataczak, Helen Harrison, JoAnn Williams, Wilma Wood, Betty Riggs.

Second Row: Delores Welch, Nancy Ann Williams, Gloria Moffett, Pat Bayless, Doris Jean Hogan, Rayma Jean Rowland, Vera Huercamp.

First Row: Celia Cartwright, Joan Huston, Mary Ann Sigars, Geneva Huercamp, Colleen Marshall, Nelda Murdock, Leah Fort, Barbara Taylor.

S. P. Q. R.

Last Row: Murray Claycomb, Mitchell Brill, Myral Coatney, John MacDonald.

Fourth Row: Buddy Burke, George Koehler, Dean Gilstrapp, John Hardy, Jack Sanford, Fred Cash, Charles Rodgers, Gene Denham.

Third Row: William Russell, Jean Schultz, Phyliss White, Pat Rea, Ruth Fortner, Jane Koehler, Jackie Pierce.

Second Row: Sarah Campbell, Mary Lou Crawford, Barbara Robinson, Sara Lou Wells, Wanee Mae Whited, Marlene McCune, Billie Ruth Rowe.

First Row: Cecelia Wiggins, Patricia Ricketts, Darlene Bartlett, Louise Ayers, Billie Casada, Edith Rudder, Pat Watson, Marybelle Langford.



FIRST CONSUL

Louise Ayers

Second Consul Jean Schultz
Censor Jackie Pierce
Quaestor Faye Kiecker

SPONSOR

Miss Bess Buckeridge

Dear Diary—Let's take a peek at a regular meeting of our Thursday morning session. No, we're not in old Rome. It's Joplin Senior High School and our consul is presiding with all the splendor of Yesterday. Our language may not be spoken in this modern age, but we are giving it a thorough workout. More power to us!

Yes, we must not spend so much time in the "side shows" that we miss the performance in the "main tent."

Palette and Brush

PRESIDENT

Bob Drewelow

Vice-President Bob Cox
Secretary Pat Woodruff
Treasurer Don Lindner

SPONSOR

Miss Leah Robinson

Back again, Diary! With Bob at our helm, we guided our ship right through the sea of progress. From our mixer to the donning of caps and gowns, we've painted and sweated through many projects; one of these being our program posted every week in the literary box for all to view. Not that we wanta' boast but it's been a very successful year.

Last Row: Bob Drewelow, Don Lindner.

Second Row: Eddie Vaughn, Bob Phillips, Bob Cox, Barbara Bailey, Virginia Liggett, Evelyn Daniels, Betty Bayse.

First Row: Pat Woodruff, Ruth Townsend, Alberta Cooper, Mary Melton, Delores Jackson, Wanda Doty, Mayla Arnold.



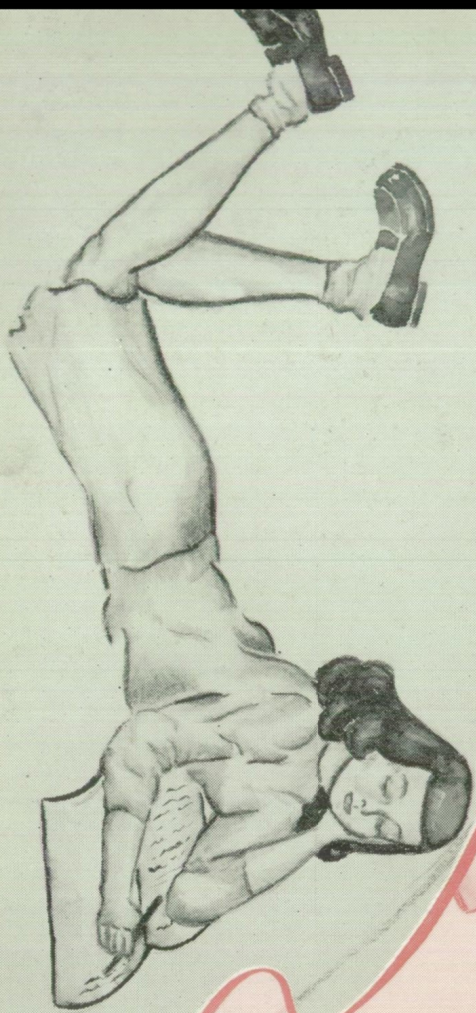
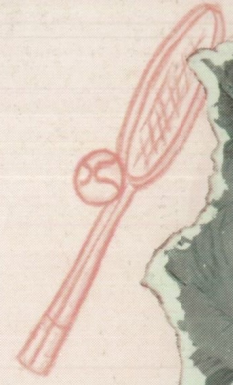

Queen of Our "Dreams"



MISS KATHLEEN CEARNAL

Diary, it was a dream of a coronation for a dream of a girl! Our darkened auditorium was converted into a castle with a huge purple flower for the throne of the beautiful and gracious girl we chose to rule over us. This day contained one of our most exciting entries, Diary, and these pages will be among our best loved memories in days to come.

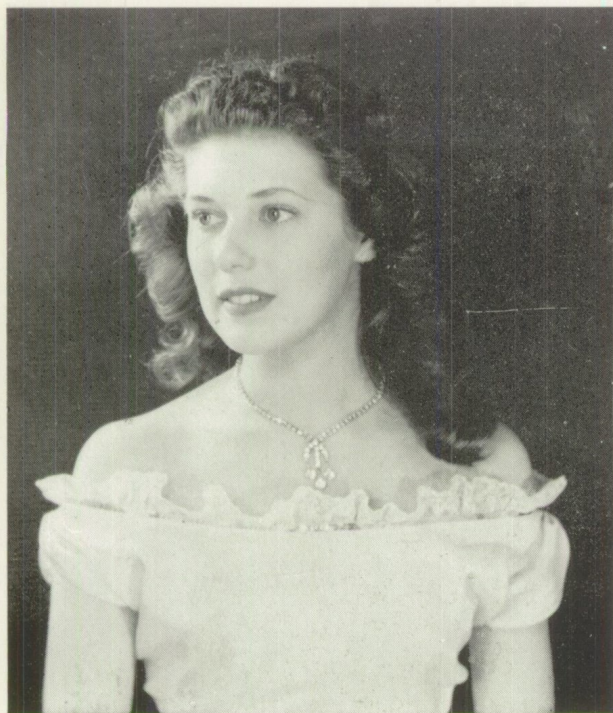

MISS SHIRLEY MARTIN
Junior Attendant

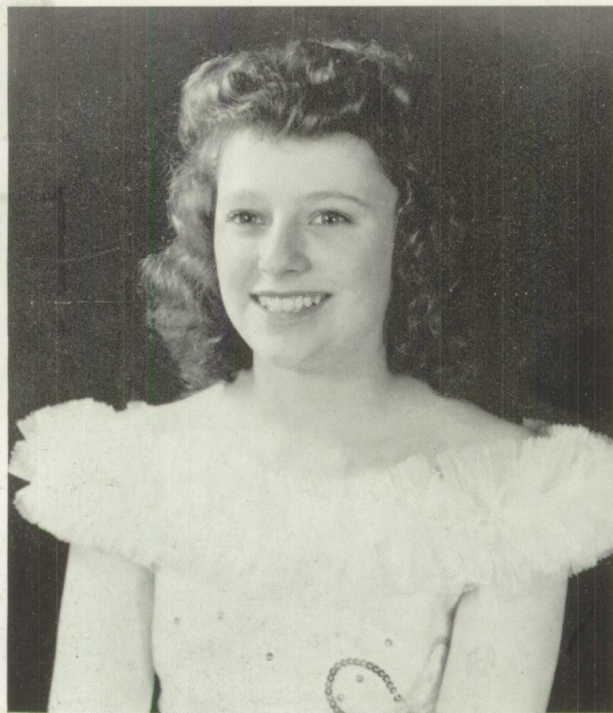

MISS MARY SUE FARRELL
Sophomore Attendant

*Lovely to Look at - - -
- - - Delightful to Know*

The Queen and her cortege

Left to right: Paul Arrowood, Paulina Bradley, Kay Pendleton, Mary Van Pool, Nina Wright, Johnny Holmes, Mary Sue Farrell, Evelyn Smith, Deanie Wilson, Wilma Marshall, Kathleen Cearnal, Mary Jac Prouty, Helen Arrowood, Cecil Sampley, Shirley Martin, Jimmy Porter, JoAnne Blanke, Katherine Hollingsworth, Mary Anna Pflug, Gerry Cannon, Charlotte Douglas.



We give you this Book

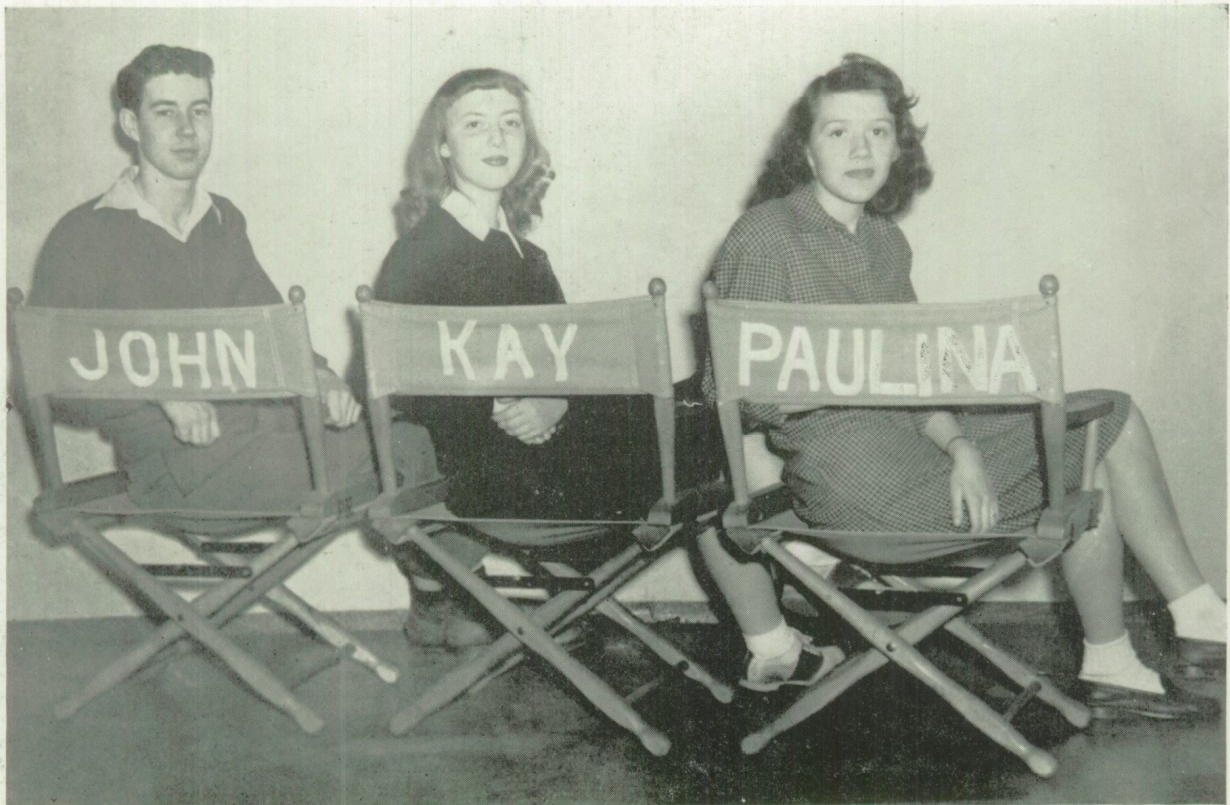

Directors of the Year Book

The 1947 Joplino

"Where's my pencil?" — "Who wrote this trite thing?" — Oh, so you had it!" — "Tomorrow's the deadline." — "Where's Evelyn?" — "No, Paulina, we simply cannot." — "No telling." — "Please type these lists today." — "John, get those ads sold." — "Where's the dummy?" — "I didn't tell anyone the theme. You didn't even tell me." — "Only five minutes, girls, Get my desk cleared off." "Ohh-h-h-h-h-h-h!!!!" Yes, even though time flew fast, we flew right with it — working fast and furiously to get this annual out to each and all of you. You may think we had an easy job, but just ask us and we'll tell you how "easy" it was. But there was enough fun to make up for every hardship — and we hope you enjoy it as much as we enjoyed editing this 1947 Joplino.

Mrs. Dora Ulrici
SPONSOR

Kay Pendleton
Paulina Bradley
CO-EDITORS

John Dunlop
BUSINESS MANAGER

Introducing Staff Assistants

JOLLY JOURNALISTS

Evelyn Smith
Kay Pendleton
Paulina Bradley
Jo Anne Blanke

CASH COLLECTORS

Robert Hinkle
Carter McKee
John Dunlop
Bill Pearson
Mary Van Pool
Ronnie Apfel
Bud Ward

ARDENT ARTISANS

Nina Wright
Don Lindner
Katherine Hollingsworth

TIP-TOP TYPISTS

Jeanne Mueller
Gerry Cannon
Madge Ramsey
Barry Noel
Vera Huercamp
Patty Jernigan
Mary Anna Pflug

SNAPSHOT SHOOTERS

David Korn
Joe Harner
Earl Long



Classie Lads - - -



Shop Mathematicians

We're the vigorous vocationalists, studying hard to be vital citizens.

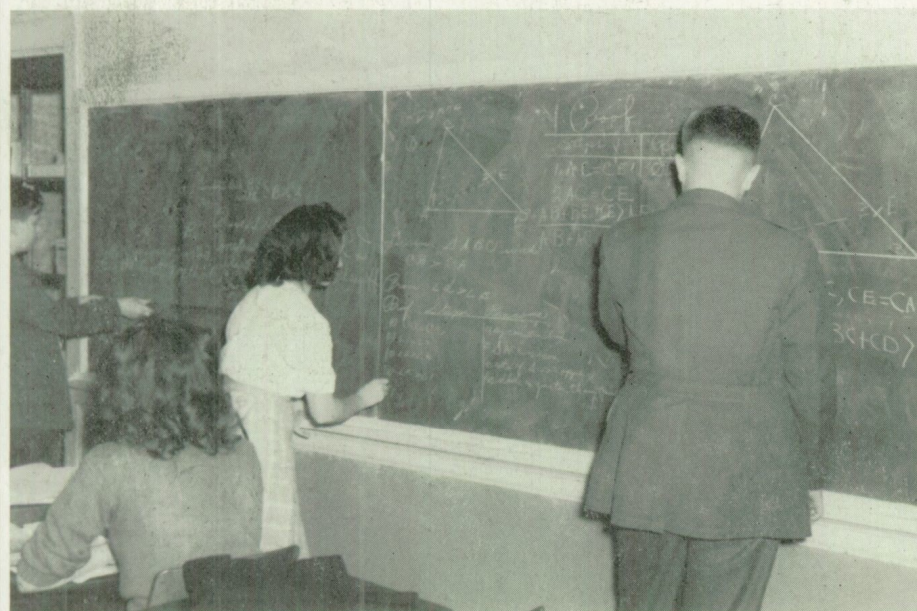

Plane Geometrists

An oblique angle here, an acute angle there, right angles everywhere. Oh, it's too much for — Ronald, Donna, and Maurice.



Chemists

We are two of the founders of those "elequent explosions" from 309. Montie and Jack.

- - - And Lassies

Seamstresses

Those busy little "sew-and-sews" are catching up on their sewing.



Typists

No "hunt and peck" for these "speed demons," Wilma, Vera, Madge, Elma June, Verda, and June.



Chefs

Deanie, Frances, Mary Lou, Pat, and Virginia know their vitamins from A to Z.



The Breakfast Hour

Hi-Y



Standing: Russ Kaminsky, Ronald Robson.

Last Row: Bill Whited, Ashby Granthum, Dan Cochran, David Righthouse, Burton Warden, Bob Drewelow, Clyde Elliott, Fred Sebastian, Charles Howe, Jack Flournay.

First Row: Rod Meredith, Jack Sandford, James Mesplay, Jimmy Porter, Clarence McQuiston, Monte Sanders, Bill Coles.

Hour after hour — morning after morning — breakfast after breakfast — it's Hi-Y for high-mindedness. Those early birds have certainly required a reputation for earnestness and vigor in getting the job done. What job, you say?? The job of preparing our male section for participation in world events of tomorrow. High standards for Hi-Y has always been the keynote. Keep on rising!!

PRESIDENT

Jimmy Mesplay

Vice-President Dan Cochran
Secretary Clyde Elliott

SPONSORS

Russell Kaminsky
Ronald Robson

We are glad to be back



G. I. Club

Last Row: Galen Metsker, James Fetty, Earl Fortner, David Moorehead, Glen Einsel, Charles Kirkman, Bob Loyman.
 Third Row: Robert Lane, Howard Roberts, Burton Warden.
 Second Row: Virgil McCreary, Robert Miller, John Gaines, Jean Tweed, Byron Atterburg, Jack Thornton, Frank Fraily.
 First Row: James Arnold, Pierce Wood, Bill Troutman, Ivan Hosp, Morris McGrew, Clarence McQuistain.

Yesiree, Diary — This is our first entry and a mighty different one we'll make too. 'Cause you see we're the G. I.'s, Inc. We now have the distinction of being the newest fraternal society in the halls of good old J.H.S. Reconversion was our main purpose and we have accomplished this to the nearest degree of perfection possible. We hope all agree!

PRESIDENT

Galen Metsker

Vice-President David Moorehead
 Secretary-Treasurer James Arnold

SPONSOR

Lt. Col. Homer S. Piper

Pigskin Heroes



Last Row: "Doc" Baker, Henry Robertson, John Ivie, Jack Davidson, Dan Cochran, Bill Nolan, Ivan Hosp, B. D. Marshall, Jack Sandford, Bob Hainline.
 Second Row: Robert McNabb, Earl Long, Bob Carter, Jim Dunlop, George Garrison, Van Greenwood, Robert Reed, Jim Wilson, Haskell Doss, Russ Kaminsky.
 First Row: Dave Ferris, Monte Lamb, Roy Beavers, Don Lindner, Gaylen Ewing, Edgar Craig, Bob Purscelly.

Three months of rivalry, discussion, and fun. Yes, those games will be remembered for a long time. The usual spirit of dear old Joplin could be seen as the red and green clammered on the gridiron this year to meet one of the roughest schedules for some time. With the helping hands of Coach Kaminsky and "Doc" Baker the "tiny tots" developed rapidly, although handicapped by a light line, and displayed their skill in seven victories and two losses. They are truly OUR PIGSKIN HEROES!

Last Row: Bob Hainline, Jacque Townsend, Monte Taylor, Elsworth Harbitt, Fred Sebastian, Rod Meredith, Jimmy Porter, Bill Drake, "Doc" Baker.
 Second Row: Bob Thomas, Gabriel Kassab, Alva Fanning, Doug Serage, John Montgomery, Dick Hooper, Jerry Bills, Wally Hodges.
 First Row: Jerry Cobb, Edgar Longstreet, Bob Watkins, Gene Houk, Morris Hunt, Leo Spencer, Jimmy Rogers.

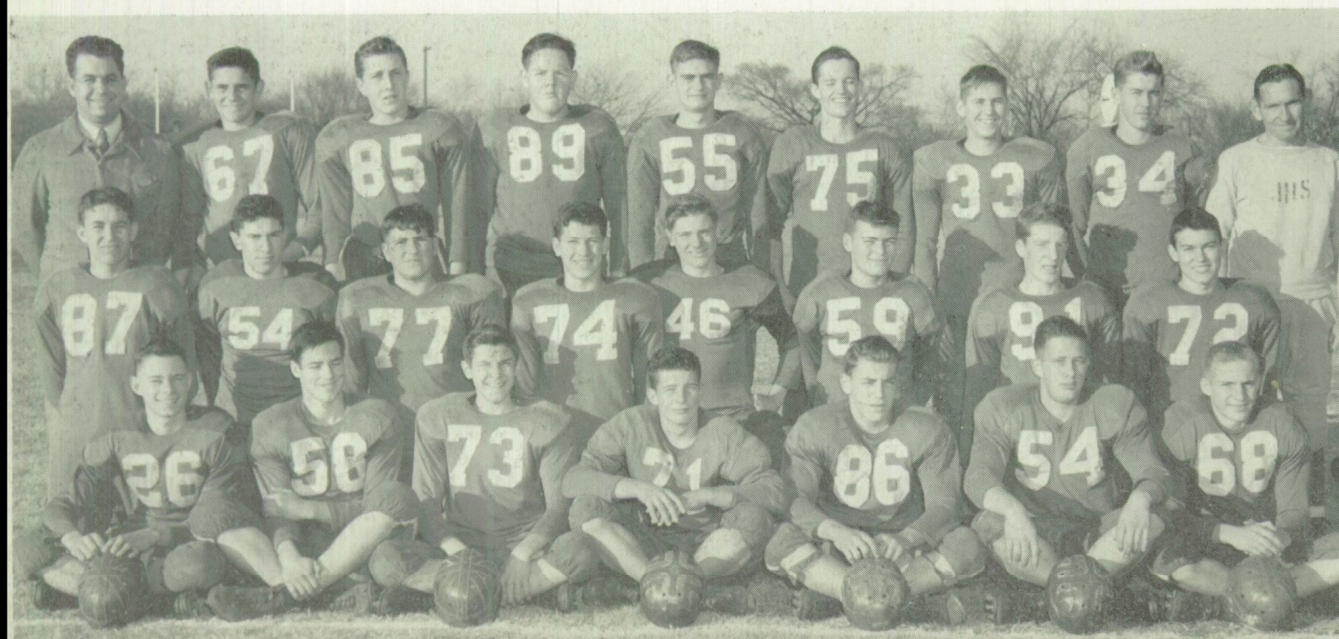

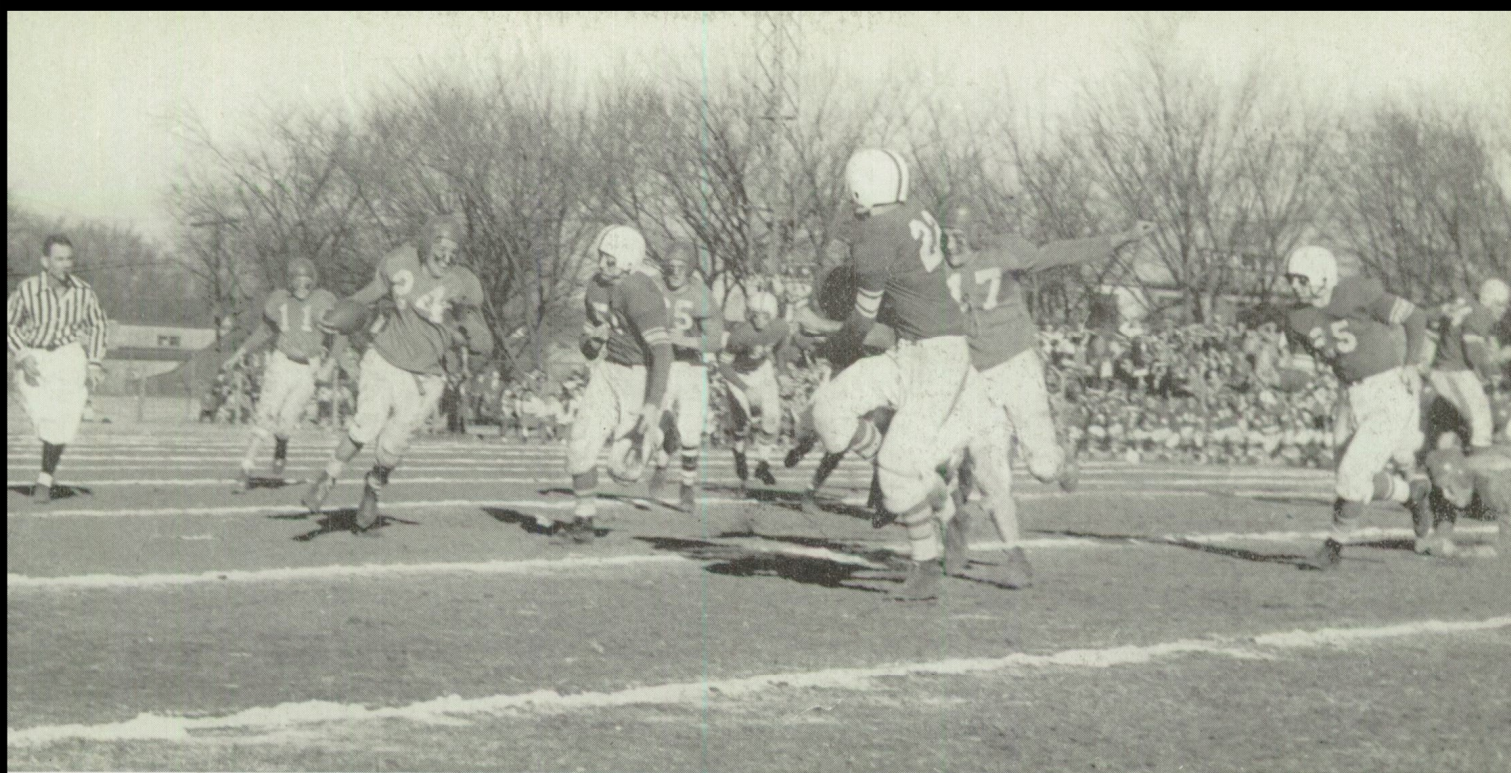

In the victorious Thanksgiving game with the Springfield Bulldogs Monte carries the ball while Gaylen does a thorough job of blocking the tackle.

The Eagles

Win 7

Lose 2

Columbus 6	Joplin 7
Miami 0	Joplin 6
Nevada 0	Joplin 37
Carthage 0	Joplin 25
Pittsburg 19	Joplin 7
Okmulgee 14	Joplin 19
Springdale 6	Joplin 13
Will Rogers 33	Joplin 6
Springfield 6	Joplin 13

Coach Russell Kaminsky

Assistants—K. E. Baker, Robert Hainline

Wilson and Hosp hurry towards the scene of conflict in the Miami game.

Robbie's in there pitchin' at that hard fought Columbus game.



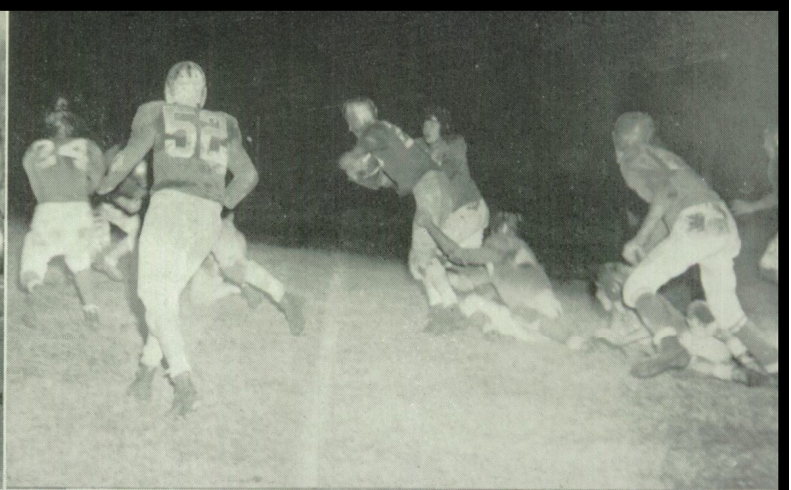

Ewing and Wilson drive the Bulldogs back.

Beavers carries the ball for a first and ten against the Pittsburg Dragons.

Lamb takes the ball for a six yard gain in the Tulsa battle.

It's a touchdown scored on a pass for Joplin against Okmulgee.

Pep Pepsters

Last Row: Frank Green, Dorothy Jones, Glen Einsel, Dee Clark, Bob Baker, Madge Ramsay, Stuart Campbell, Frances Brooks, Don Pierce, Barbara Blosser.

First Row: Mary Jac Prouty, Bob Drewelow, Betty Stokes Sponsor, Miss Irene Best.





CARTER

46

48

DEEVERS

ROBERTSON

PERSCELLEY

NOLAN

LAMB

24

GREENWOOD

WILSON

64

14

DUNLOP

CRAIG

12

LINDN

60

HOSP

MARSHALL

45

DAVIDSON

EWING

REED

Cagey Courtsters

A Team



Last Row: Henry Robertson, Dee Clinch, Bill Nolan, Keith Adams, Ivan Hosp.
First Row: Jack Bailey, Monte Lamb, Edgar Craig, Bill Grant, John Ivie.

Coach—Russell Kaminsky



Pittsburg doesn't have a chance when Nolan jumps for the ball.

This basketball season has really been a memorable one for our JHS cagers. Their 11 wins against 3 losses made all of us proud of them. This is an unusually high record. Bill "Mouse" Grant was elected captain of the team that won first place in the regional tournament. Basketball is one of the most popular spectator sports of all, and this year the stunts between halves, plus the good clean playing of our team added more interest than ever. Our courtsters practiced many long hours to make this wonderful record, and we all appreciate their efforts.

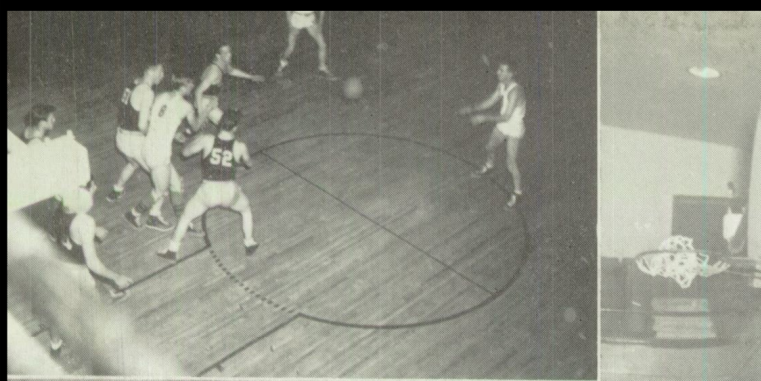

Lamb, Grant and Nolan close in on the ball.

Grant and Nolan wait for the ball.

A tisket, a tasket—who made a basket?

Robertson, Clinch and Nolan fight for the ball and J. H. S.

"A" Basketball Record

Noel 31	Joplin 41
Neosho 21	Joplin 65
Columbus 38	Joplin 55
Parsons 32	Joplin 33
Coffeyville 32	Joplin 34
Neosho 34	Joplin 49
Springfield 31	Joplin 32
Pittsburg 37	Joplin 31
Maryville 35	Joplin 24
Carthage 34	Joplin 44
Lamar 34	Joplin 50
Pittsburg 43	Joplin 36
Columbus 45	Joplin 46
Parsons 25	Joplin 29
Ava 42	Joplin 31
Springfield 37	Joplin 39
Sub-regional:	
Jasper 25	Joplin 41
St. Peter's 32	Joplin 49
Webb City 24	Joplin 55
Regional:	
Walnut Grove 25	Joplin 64
Mt. Vernon 33	Joplin 60
Noel 37	Joplin 39
State:	
Versailles 53	Joplin 49



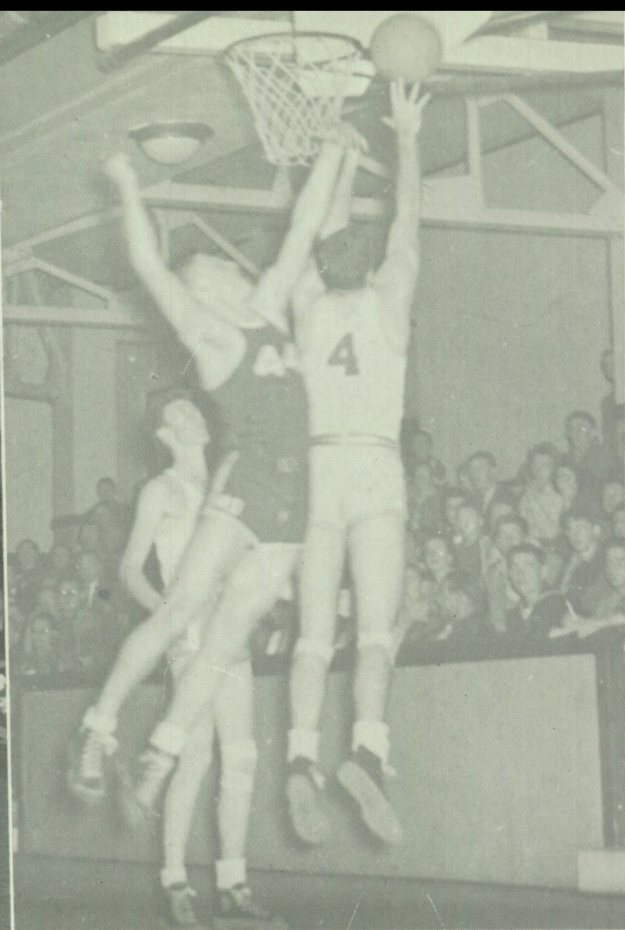
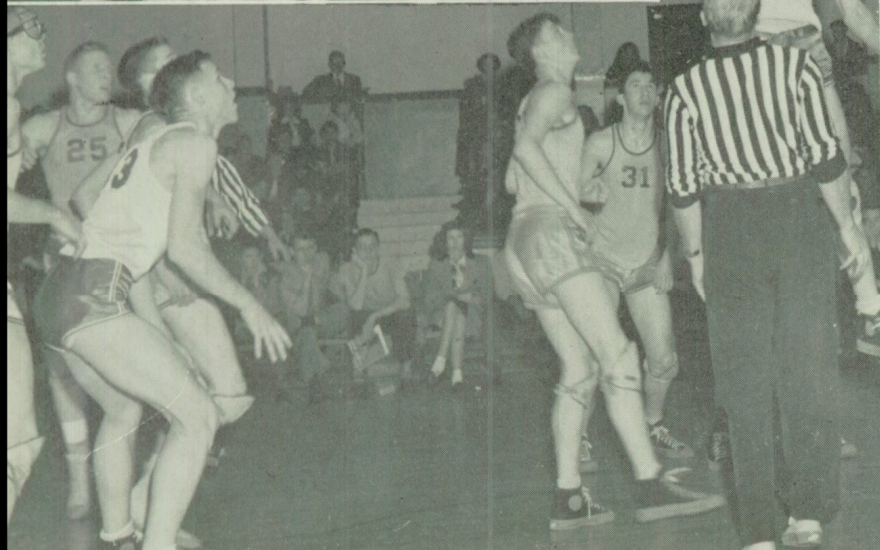

Robertson and Clinch confer about the Noel players.

Nolan puts one in while Columbus looks on helplessly.

Robbie outjumps a Tiger as Clinch waits to lend a helping hand.

"B" Basketball Record

Joplin "B" 37	Noel "B" 23 here
Joplin "B" 36	Neosho "B" 22 here
Joplin "B" 43	Columbus "B" 17 here
Joplin "B" 44	Joplin "C" 18 here
Joplin "B" 37	Neosho "B" 24 there
Joplin "B" 37	Springfield "B" 28 there
Joplin "B" 38	Pittsburg "B" 24 here
Joplin "C" 30	Carthage "B" 38 here
Joplin "B" 53	Lamar "B" 14 there
Joplin "B" 46	Pittsburg "B" 32 there
Joplin "B" 36	Columbus "B" 28 there
Joplin "B" 45	Springfield "B" 38 here
Joplin "B" 52	St. Peter's "A" 45 here
Joplin "B" 37	St. Peter's "A" 36 here

SARCOXIE TOURNAMENT

Joplin "B" 40	Pierce City "A" 28
Joplin "B" 28	Carterville "A" 31
Joplin "C" 23	Greenwood "B" 9
Joplin "C" 23	Verona "B" 17
Joplin "C" 23	Carterville "B" 21

SENECA TOURNAMENT

Joplin "B" 55	Anderson "A" 28
Joplin "B" 41	St. Peter's "A" 25
Joplin "B" 35	Carterville "A" 70
Joplin "B" 38	Southwest City "A" 40

MIAMI TOURNAMENT

Joplin "B" 29	Tulsa Central "B" 32
---------------	----------------------

"B" Basketeers



Our "B" boys making a hard trial for a goal against Neosho.

B Team

Last Row: Bob Hartley, Bill Coles, Don Love, Kenneth Priaux, Jimmy Rodgers, Coach K. E. Baker.
First Row: Gabriel Kassab, Robert Fay, Douglas Serage, David Johnson, B. D. Marshall.



"Time Out" for Tennis

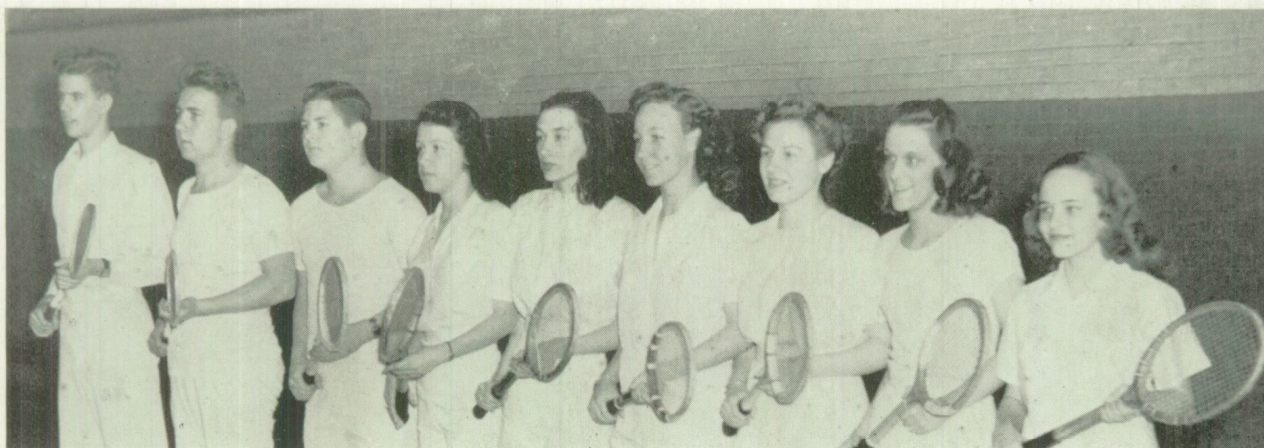

Left to right: Kenneth Priaulx, Jerry Ebert, Marvin Day, Paulina Bradley, Virginia Wyckoff, Cherie Smith, Pat Miller, Rosella Towson, Joy Spiva.



When the weatherman rages we can find the racketters in the gym practicing their strokes.

"Paulina, let's make that forehand good."

"Ten out of twelve, Marvin!"

For the first time in four years the tennis team traveled. In October, Kenneth Priaulx, Marvin Day, and Stanley DuRall represented J.H.S. in the State High School Tennis Tournament held at Columbia. Kenneth went to semi-finals in the boys' singles and our doubles duo, Day and DuRall, were the runners-up in their division. St. Louis scored a victory in both divisions but we also scored second for the first time in our State Tourney — Winter found many ardent racketeers practicing forehands, backhands, and serves in the gym and now that spring is here plans are again being made for trips. We're sorry to say this book goes to press before the schedule is complete but "Good Luck—Stay on the Ball!"

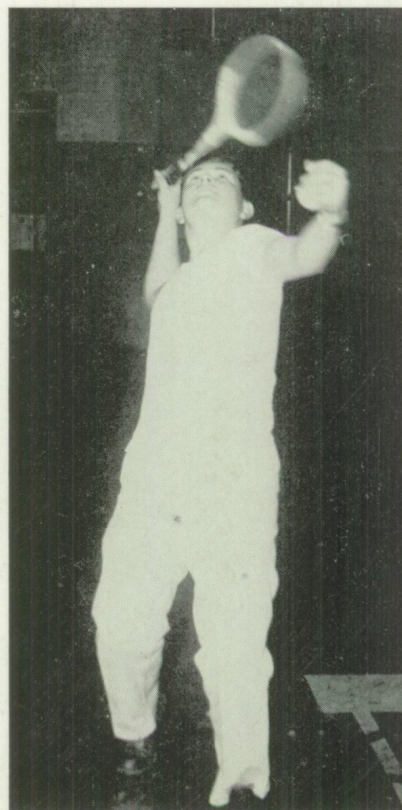

Cinder Dusters

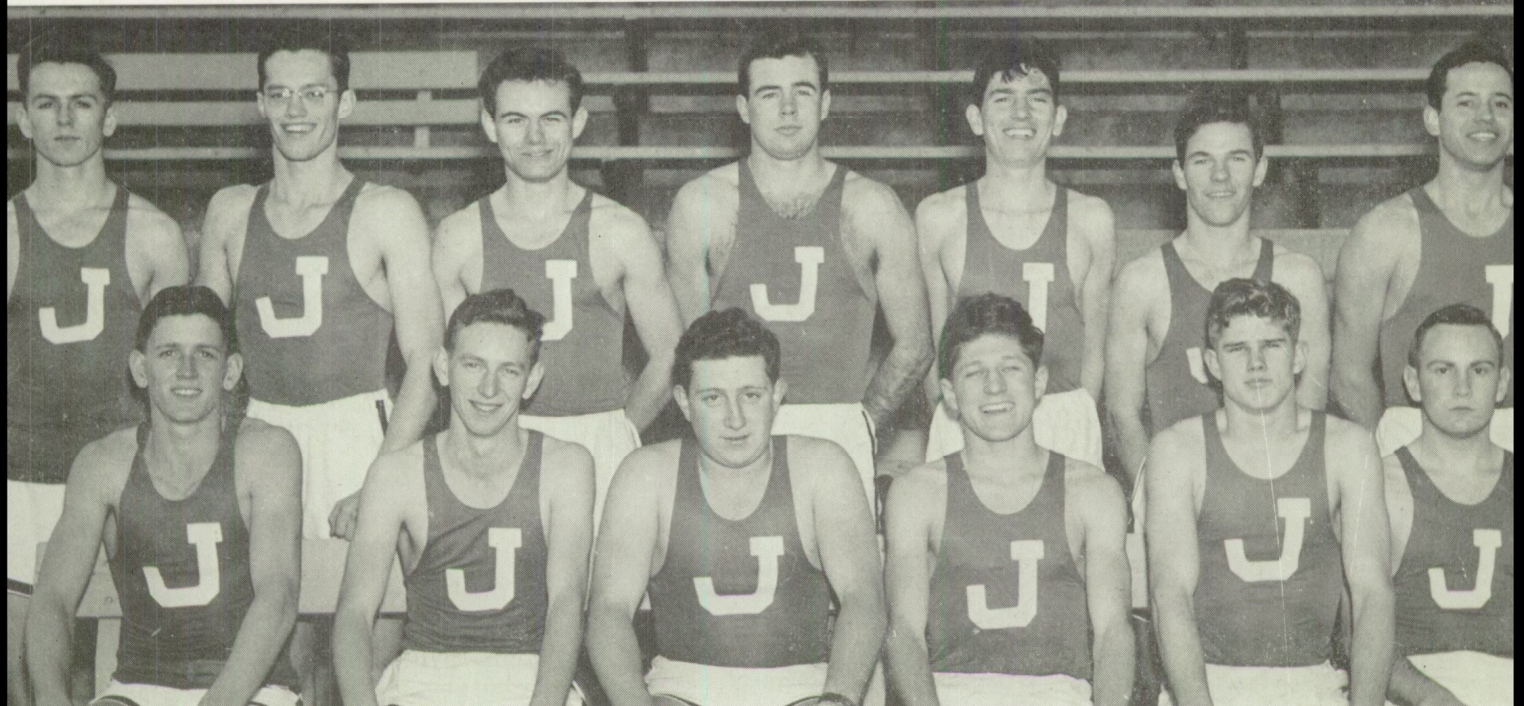

Last Row: John Garrison, Rod Meredith, Don Lindner, Henry Robertson, Cecil Sampley, Jack McMullen, Gene Travis.
First Row: David Johnson, Gene Daniels, Marvin Shank, Roy Beavers, Beauford Thompson, Jimmy Stinnett.

COACH
K. E. BAKER

TRACK SCHEDULE

March 21 Intramurals
Seniors—89
Juniors—36
Sophomores—18

March 28
Nevada—33 Joplin—90

April 4—Pittsburg here
April 11—Nevada there
April 18—Greenwood there
May 3—Joplin Relays
May 10—Springfield there
May 13—Pittsburg there

Henry, Jimmy, Rod, Don, John, and Roy, are ready to hit the track.

That's Bob! Ready for a sprint.

"Wild Bill" putting the shot.

Rod "passes the buck" to Don.

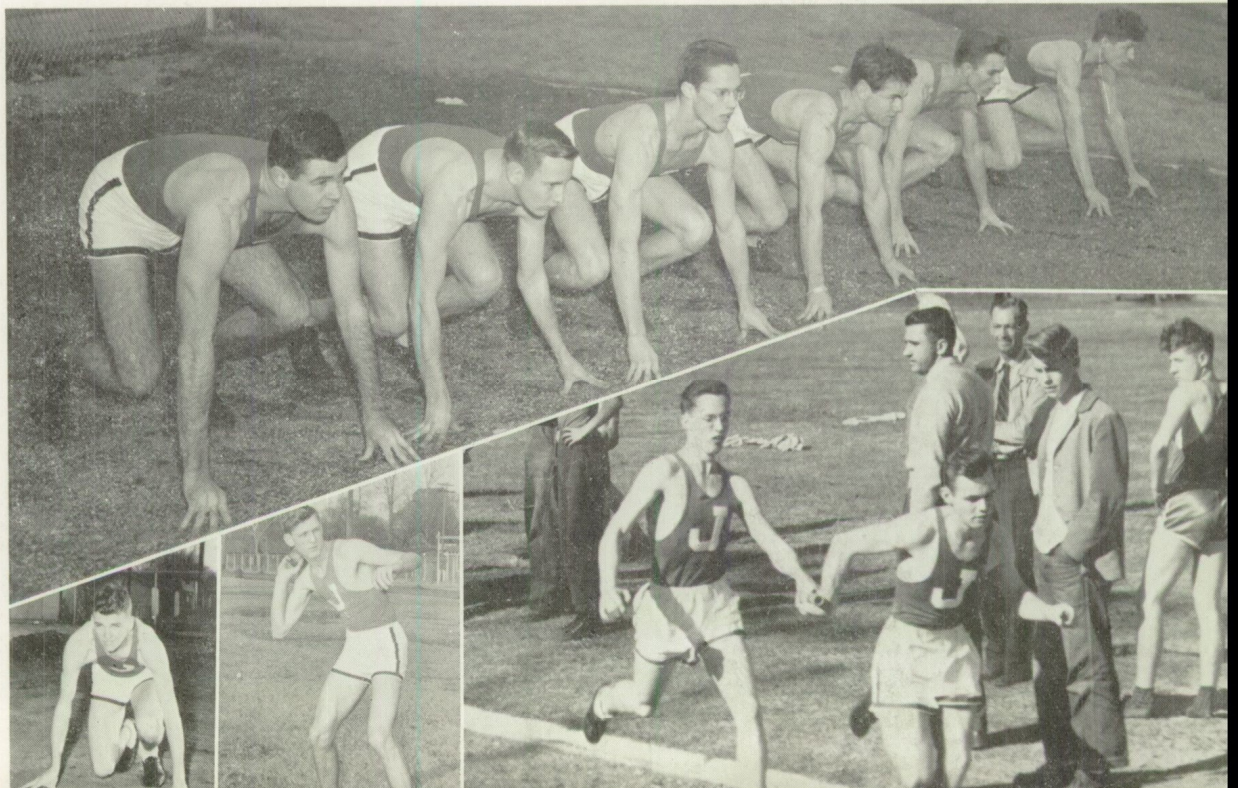

State Champs



JACK



THE CHAMPS

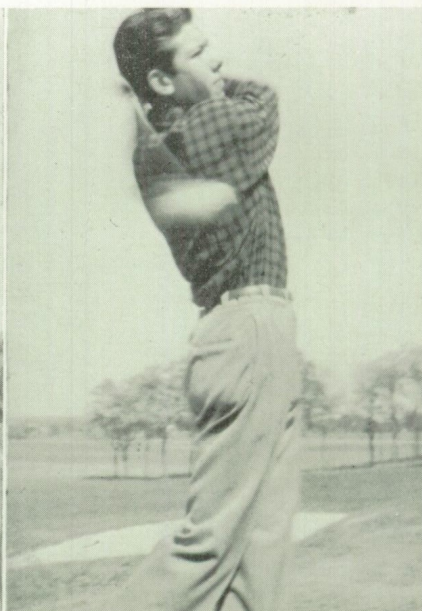

EDDIE

FALL MATCHES

With

Webb City	11½-1½....	
Pittsburg	12-0	12-0
Monett	9-3	12-0
Carthage	12-0	12-0
Coffeyville	10½-9½	12-0
Triangular Meet—		
Ft. Scott and Pittsburg	12-0	

RUSSELL KAMINSKY

Coach

For the first time in the history of Joplin High School, the Missouri state high school golf championship trophy resides in our trophy case in the front hall. Our golf team, composed of Eddie Genereaux and Jack Bailey, were undefeated in eleven matches.

As this book goes to press, the Spring golf team is still incomplete. Qualifying rounds for candidates will be played at the Schifferdecker Municipal golf course. Eighteen holes will be played, and the five golfers with the lowest scores will make up the team. Bailey and Genereaux are the only returning lettermen, but there will be several new boys going out this year. Best of luck, fellas'!

Tenderfoot Tumblers

Joy and Betsy—
Beauties and the Beasts

Marlene, Dorothy, Mary
Belle, Laurine, Karen,
Dolores, Mary Ann and
Mary Lou are riding for a
fall.

Dolores fumbles while
Noreen helps.

Dancing in the dark—
(gym, that is) for Celia,
Rosella, Madge, Loretta,
Betsy, Carol, Ann, Maurice,
and Deanie.

**An Exercise A Day,
Will Pave Health's Way**

"Variety is the spice of life" and we have had plenty of seasoning this year. In our gym classes our grades were based on a point system. It really kept us on our toes. Our jumping rope drill that we did between halves of the basketball games was really "hot." Now we have organized a chapter of the Girls' Athletic Association under the guidance of Mrs. Creach. In addition to that we are getting to be experts at tumbling, dancing and deck tennis. (although we do make mistakes, don't we?) Besides all these school time activities many of us have our outside sports such as horseback riding. And don't forget that remodeling job done on the gym which helped us so much in performing our feats of accomplishment.



Day by Day

September 3—We begin another stretch behind bars.

September 7—The Thespians elect officers (See page 30)

September 13—First assembly (G.R.D. initiates us.)

September 18—The Red and Green Peppers lead us in singing "Dear Old Joplin" for the first time.

September 20—First football game—Joplin 6, Miami 0.

September 13-20—Society members meet the people through their mixers.

September 26—We read the first edition of the Spyglass.

October 1—Down "El Camino Real" via the screen—We see a Mexican movie.

October 5—Y-Teen meeting—Another first.

October 7-11—We struggle through the first six weeks' exams.

October 7-21—Seniors pose for their Joplimo pictures.

October 10—Betsy, Shirley, and Joy elected Honorary Cadet Sponsors.

October 17—Solo and Ensemble Club put on musical assembly program. Plans for Spyglass popularity poll announced.

October 22—We play politics during the primary election.

October 24—The general election is held to decide the student officials.

October 25—Junior College Players give us a preview of their first production.

November 4—Military Department announces officers.

November 6—Rabbi Latz speaks to the Y-Teens. Seniors fill out applications for graduation. (Optimists, huh?)

November 7-8—Teachers' Convention (School's out, school's out, Teacher let the—Oops)

November 11—We march in the Armistice Day Parade.

November 11-15—Seniors order invitations. My, my, these hopefuls!

November 11-15—Education Week.

November 12—District Band Festival.

November 14—Last Pep Rally.

November 15—Last Home Football game.

November 19—We present the 4-H Clubs with the key to the city and take them on a conducted tour.

November 20—Second six weeks exams. More misery!

November 22—Art Students travel to Nelson Art Gallery in Kansas City.

November 25-26—Society pictures for Joplimo.

November 28—Thanksgiving game at Springfield.

1. "V for Victory"—courtesy Robbie.

2. No doctor bills for Pat and Mary.

3. C'mon, Jim, help poor little Don.

4. "Dear Old Joplin" goes to Springfield.

5. Where's Pat, Bill?

6. Hup! Two, three, four. John, Bob, Wally, David.

7. Opportunity knocks but once. What are you waiting for, Don?

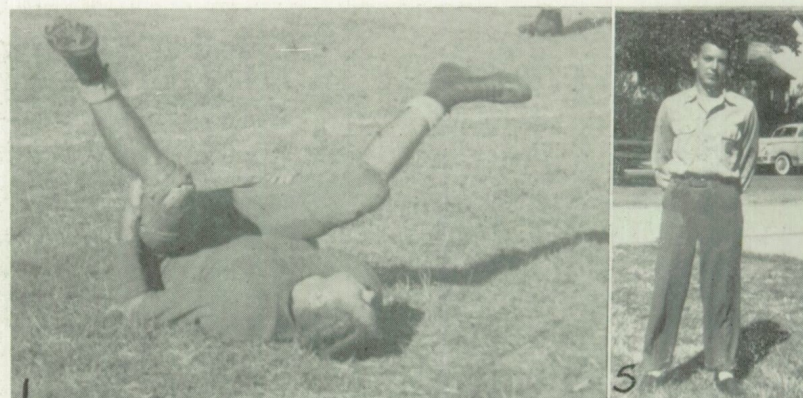

1. 'Two heads are better than one, Ramon and Bob agree.
2. Don't believe a word of it, Rosie.
3. Cheesecake on display.
4. Sourdough David.
5. A bird's-eye view.
6. Van, Bob, Marvin—One-track minds.
7. Turn it off, Catherine and Pat.

8. Uninhibited procastination by Glen R.
9. The pause that refreshes Patsy.
10. Gonna burn the midnight oil, Georgine?
11. The office boy Buddy.
12. Cut out the horseplay, Evelina and Glow-worm.
13. Hire's to you, Jeannine.
14. "My friends," begins our golden-tongued orator.



1. "The gruesome twosome" make a pretty picture.

2. This IS Mary Sue.

3. "The Foolish Five"—going up—Paul, Richard, Charlie, Ned, and Waldo.

4. Our alma mater.

5. Chief cook and bottle-washer.

6. Session on the steps. Crowded, isn't it?

7. "If the visitors will kindly remain seated

8. The little tin soldiers.

9. Our Kansan commentator makes his weekly report.

10. Food for thought for Margaret and Pat.

11. Henry's climbing the family tree.

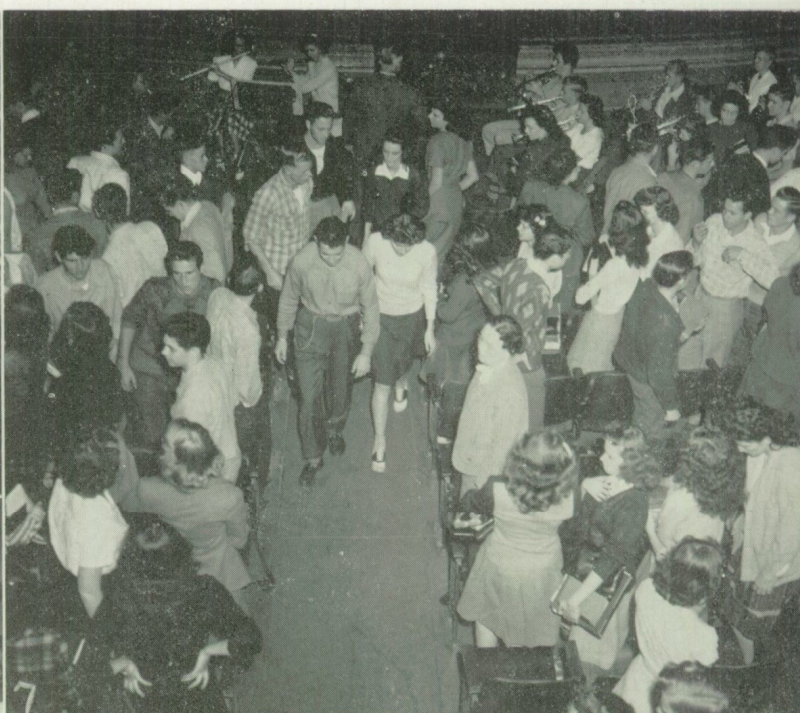

1. "Long ago and far away." who's who?
2. Gayle, Nancy, Kathleen—sitting pretty.
3. The second pause—that's John.
4. The "Man of the Hour" takes time out.
5. Lay that "Pistol" down, Shirley.
6. We caught you in the act, Madge.
7. There's an orderly gleam in Bill's eye.

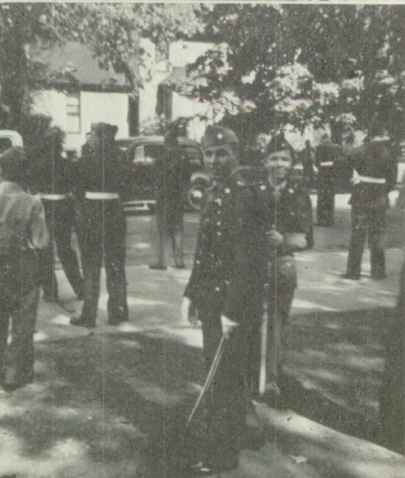
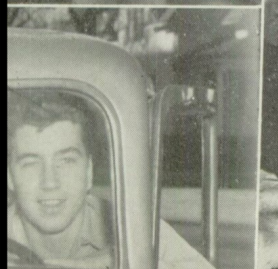
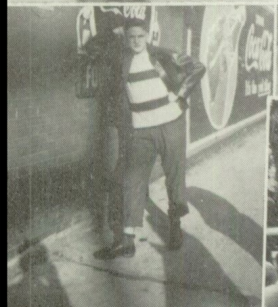

- December 4—Rev. Murray Jones speaks to Y-Teens in bi-weekly meeting.
- December 6—Our musicians favor us with a concert. Debaters go to Pittsburg. Junior Class orders rings.
- December 10—First Basketball game. Joplin 41, Noel 31.
Note! Something new—Joplimo Student-Teacher's Directory.
- December 13—St. Cecelia Choir sings in assembly.
- December 18—Christmas Assembly.
School dismissed at 1:30.
- December 19—Lecture on Atomic Bomb.
- December 18-January 2—Christmas Vacation.
- January 3—Domestic assembly.
- January 10-11—Debate Team to Kansas City, Kansas.
- January 13—Band Concert.
Brawn and Beauty mix at the Sapphonian Football Banquet.
- January 16—Football Rose Assembly.
- January 20—Registration for Second Semester.
- January 21—Juniors present "Bertha the Beautiful Typewriter Girl" or "Crime Does Not Pay."
Bess, the Wonder Horse visits JHS.
- January 24—College Seminary Graduate speaks in assembly.
- January 30—Student Council sponsors Football Dance.
- January 31—Francis McCracken wins second place in Oratorical contest at Oklahoma City.
- February 4—Joplimo queen candidates nominated.
- February 6—Candidates elected.
- February 7—Queen candidates presented to Student Body.—Francis delivers oration.
- February 7-14—Joplimo Queen contest carried on.
- February 14—Kathleen crowned queen at impressive ceremony.
- February 15—Seniors try out for class play—"Snafu."
- February 18—Basketball—Joplin 32, Springfield 31.
- February 21—Philogian assembly.
- February 22—State Debate Tournament at Joplin Junior College.
- February 25—Lettermen receive gold footballs in Assembly.—Mr. Osborn tells Y-Teens about photography.
- March 1—Members of National Honor Society announced.
- March 12—Y-Teens have vocational guidance meeting.
- March 14—Contest sponsored by Military Department announced in assembly.
- March 18-22—Music Festival.
- March 21—School dismissed—The faculty gave up.
- March 25-26—Check-up at Webb City Hospital. TB—or not TB?
- March 25—Missouri University Band Concert.
- March 31—Joplin Christian Youth Council has assembly.
- March 31-April 4—Religious Emphasis Week.
- April 3—Easter Assembly by Y-Teens.
- Good Friday—Vacation.
- April 8—Senior Class Play.
- April 9—Teen-Town Assembly.
- April 11—Olympiad Assembly. Military Ball.
- April 15—National Honor Society Initiation.
- April 18—Gavel and Quill Assembly.
- April 25—Junior College Play. "Room Service."
- May 2—Junior-Senior Prom.
- May 14-15—Senior Examinations.
- May 16—Class Day Exercises.
Joplimos Distributed.
- May 18—Baccalaureate Services.
- May 19—Commencement Exercises.
- May 20-21—Junior and Sophomore Examinations.
- May 22-23—Dismissal.
- May 23—Return for grade cards and "It's all over now."

Sitting in the auditorium as Seniors for the last time at the Baccalaureate Service on Sunday, we are consciously or unconsciously saying good-bye to the things we knew and loved about Joplin High School . . . to all the traditions that have now become a part of us — Monday evening as we gather at Memorial Hall for Commencement Exercises, a small realization of the things we are leaving breaks upon us. Looking at the familiar faces of our classmates sitting about us, we know that this will probably be the last time that we, the Class of '47, will sit together as a body. As we think of this, we wish that we had something more tangible than memories of these years to carry with us into the future. All of us have memories of work and play, of people and experiences met during our high school days that we want to preserve. That is the real purpose of this Joplino . . . to be truly a "Dear Diary" of the happenings of this past year. As we of the staff close these last pages of this book, we hope that it will provide you with a means of returning in thought to the days just past.

Kay Pendleton

Paulina Bradley

Co-Editors

Graduates of the 1947 Class,---

We Congratulate You.

C. M. Anderson
E. G. Barani
G. B. Barnett
Paul Bradley
Bradley Furniture Co.
R. R. Buckingham
Butterfield Jewelry Store
Tom L. Cheek
A. A. Christman
F. N. Christman
Robert W. Coe
The Cold Spot
Roy Coyne
Clarence T. Craig
Dalton De Shazer
D. S. Dobson
Marie S. Dunlop
E. R. Einsel
Frank M. Evans, Jr.
Jack Fleischaker
Fox Theatre
Wendell Fuhr
A. H. Garner
Gates Drug Store
Charles M. Grayston
Monte W. Hall
E. O. Hanks
Haynes Rexall Drugs
W. N. Henderson
C. W. Howard
J. Ruskin Howe
Harry W. Husted
Inter City Florists
Jamison's Drug Co.
Joplin Furniture Co.
Neil C. Jones
Raymond Jones
Kassab's
E. O. Kingsborough
R. D. Korn
K S W M Radio Station
Lyman R. Lamb
Milo Lang
Law's Silver Castle
D. J. Leary

D. D. MacDougall
Russell Mallett
Howard E. Martin
McCool's
C. A. Megee
C. P. Meredith
Missouri Chemical Co.
Model Clothing Co.
Brook L. Montgomery
Earl Moore
John F. Morgan
Murwin Mosler
Felix Mueller
Floyd Newcomb
New York Luncheonette
Howard Norman
E. A. Olson
H. Chris Oltman
Harry L. Pate
O. A. Pendleton
Pittsburg Plate and Glass Co.
Harry K. Powell
Harold Plaster
E. D. Rauch
Reed's Salad Bowl
Victoria Reid
Richard's Food Market
John S. Richey
Harold K. Rodarme
Safeway Finance Plan
Otto C. Seymour
Stauffer System of Slenderizing
F. H. Thompson
Priscilla Titus
J. P. Vaughn
Maurice B. Vincent
Al L. Waits
George H. Walbert
E. E. Walcher
Sadie M. Wax
A. O. Wheeler
F. W. Windle
George W. Wise
J. Connor Wise
V. Parks Woods

JASPER COUNTY MEDICAL SOCIETY

*... And Thus We Close
Another Year -- Another Book*



Yours truly,

Paulina and Kay

